

STARS & STRIPES



OPEN **MAY 1, 2020** 8:00 AM EST

EXTENDED BIDDING BEGINS **MAY 2, 2020** 8:00 PM EST

ONLINE  **ONLINE** *Sales* LLC **SALE**

STARS & STRIPES



ONLINE SALE

WWW.DPONLINESALES.COM

Sale Day Phones

859.421.6100, Doug • **423.506.8844**, Drew
859.707.5248, Holli

Sale Manager



Doug & Debbie Parke 859.421.6100
Drew & Holli Hatmaker 423.506.8844
153 Bourbon Hills • Paris KY 40361
859.987.5758 • e-mail: office@dpsalesllc.com
www.dpsalesllc.com

Sale Location

Curry Wagner Sale Facility

1423 Sand Beach Rd Hummelstown, Pa. 17036
Curry Wagner 717.991.0387 Curry Wagner Jr. 717.943.2263

Prior to the online sale cattle will be available for viewing at their own individual farms. Cattle will arrive at the Curry Wagner Sale Facility Thursday April 30th. Cattle can be viewed Thursday afternoon, Friday, May 1st and all day Saturday, May 2nd.

Hotels

Holiday Inn 604 Station Rd. Grantville, PA 17028
717.469.0661

Days Inn 252 Bow Creek Rd. Grantville, PA 17028
717.469.0631

Mainstay Suites 105 Kelly Ct. Grantville, PA 17028
717.469.1051

Sale Consultants

DP Sales Management	
Doug Parke	859.421.6100
Drew Hatmaker	423.506.8844
Dalton Lundy	502.727.6898
Ryan Haefner	815.499.0522

Trucking Curry Wagner and all consignors will assist along with DP Sales Management in trucking to their needed destination.
Bryan Wyatt • 423.240.5533

Herd Health All cattle will have interstate health charts required for shipping into other sections of the United States. All Bred females will have been pregnancy examined.

Insurance Insurance for your purchases will be available sale day at the clerk's desk through Jamie Secondino, American Livestock • 812.208.0956

Purchaser's Risk Each animal becomes the property of, and therefore the risk of the purchaser as soon as sold. It shall be the obligation of the seller to see that animals are fed and cared for (free of charge) until loaded for shipment or until the expiration of 24 hours after the sale, whichever occurs first.

Note All persons who attend the sale do so at their own risk. Neither the owners nor the sale manager assume liability legal or otherwise for any accidents or loss of property. As the sale manager, DP Sales Management is only an agent for the seller and has no responsibilities other than those involved in conducting the sale.

Sale Terms & Conditions All buyers must register through DP Online Sales. By utilizing DP Online Sales, the bidder agrees to the Terms & Conditions listed on the online sale platform. Payment is expected within 72 hours of the sale. Payments can be made by credit card with a 3% convenience fee, e-check, or by mailing a check to our office. Cattle will not be transferred until paid for in full.

We all know that this spring has been very tough on all Americans. COVID-19 has affected all of us and our daily lives. Due to COVID-19 and in the best interest of the health of all attendees, the Stars & Stripes Sale for this year has been moved to an **online sale**.

We invite you to log onto **www.dponlinesales.com** to view the offering in this catalog and to bid on them in an online format. The sale will open on Friday, May 1st at 8AM EST and will go into extended bidding on Saturday, May 2nd at 8PM EST.

The Stars & Stripes consignors know that it is important for you to be able to view the offering in person. Therefore, all cattle will be on display at the Curry Wagner Sale Facility in Hershey, PA beginning on Thursday, April 30th. You are welcome to stop by at your convenience to view the cattle Thursday through Saturday. Not only does this give you the chance to look at the cattle, but this will also serve as a central location to pick them up for trucking. The cattle will have health papers and all necessary health requirements will be completed.

We encourage you to set up your account on DP Online Sales as soon as possible, so if you have any questions we can answer them. If you are uncomfortable bidding online, you can leave a phone bid through DP Online Sales; please feel free to contact us.

This is not how the consignors nor DP Sales Management wanted to welcome you to the new location of the Stars & Stripes Sale, but due to the cards dealt to all of us; we all felt this was the best way to market these genetics in the current situation. Rest assured the offering is still has strong, or maybe stronger and it is based on the genetics this group of consignors has worked hard to assemble over the years. We look forward to welcoming you back next year when we can all sit in the sale arena together; until then we will see you online!

Doug Parke

**We encourage you to visit with the consignors of the Stars & Stripes concerning the sale offering.
Please feel free to contact them prior to the online sale.**

Mountain View Farm

Tom and Barbara Vossler
665 Knoxlyn Rd • Gettysburg, PA
717.337.1615

Simme Valley Ranch

Jeanne White
6493 Stauber Rd • Groton, NY
607.423.4888
607.280.4299, Phil Paradis

CLO Simmentals

Cliff & Lynn Orley
1486 Mt Wilson Rd • Lebanon, PA
717.269.0128

Powell's Valley Simmentals

Laurie Meyers
470 Million Dollar Rd • Halifax, PA
717.350.2516

Hillcrest Farm

Gary & Cindy Bertrand
148 Millbury St. • Auburn, MA
508.823.8313

Elm Side Farm

Art, Roger & Darby Reynolds
836 Little Dryden Rd • Walton, NY
607.865.6888

SVJ Farm

Duane and Valarie Snee
465 Ringland Ridge Rd • Amity, PA
724.263.1725, Duane • 724.554.0446, Valarie
William Palmer 814.282.1493

Pine Creek Cattle Co./ Thurston's Farm Simmental

Matt Thurston & Jade Gianforte
61 Route 2323 • Rumford, ME
207.357.8900

Green Ridge Farm

Joe Lapp
120 Slate Lane • McVeytown, PA
717.899.7338

Stewart's Simmental Cattle

Greg & Sam Stewart
2016 Armstrong Valley • Halifax, PA
717.350.5235

Curry Wagner Simmental Farm

Curry & Junior Wagner
1423 Sand Beach Rd • Hummelstown, PA
717.991.0387

Creek Bend Farm

Daniel & Stacey Workman
1348 Harney Road • Littlestown, PA
717.451.2295

Mast Simmentals

Andy Mast
519 Main St • Pleasant City, OH
740.260.6620

OEK Simmental

Gavin Howe 570.404.0126
Teresa St Peter 570.404.1110
6408 Route 249 • Westfield, PA



Lazy H Sheza Dandi - reference



HPF/CLO Sheza Dandi 6D - reference

FLUSH...

You pick the donor & sire, your choice!

1 Lazy H Sheza Dandi T46 Flush

3/11/07 • 2385098 • T46

CNS Dream On L186

JBH Sheza Dandy

Nichols Legacy G151
CNS Sheeza Dream K107W
DS Black Zinger 141B
Nichols Joliette 107W

PB Flush

CE	BW	WW	YW	MCE	MILK	MWW	MARB	REA	API
11	1.8	66	95	5	17	50	-0.13	0.82	108

• **consignor:** CLO Simmentals

2 HPF/CLO Sheza Dandi 6D Flush

4/6/16 • 3160489 • 6D

RGRS SRG Two Step 20Z ET

Lazy H Sheza Dandi T46

WS A Step Up X27
WLTR Lydia 39U ET
CNS Dream On L186
JBH Sheza Dandy

PB Flush

CE	BW	WW	YW	MCE	MILK	MWW	MARB	REA	API
12	1.6	63	89	6	22	53	0.02	0.72	119

• **consignor:** CLO Simmentals

• The ONE/TWO punch, your chance to “knock it out the park” with a great ET Opportunity. The mother and daughter combination. Volumes could be written about the successes of the “Sheza Dandy” cow family. They have excelled in the sale ring and showing across North America, but most and importantly in breeding programs across the country. This is the cow family that really got excited about Simmental cattle and do to this day. The maternal sister to the “War Diva M704”, is the only female to date to produce four (4) National Champions. Longevity is the key to cattle breeding success in the cowherd. This family really excels and abounds in “convenience traits”. Sound structure, correctness, length, big feet, mobility, udder shape and attachment, disposition and quality. In 2019 we offered embryos out of each donor. This time you pick the mating, you pick the Donor.

*Invest in your future for the long haul. Seller guarantees six transferable embryos on each cow with a guarantee of two pregnancies, and work must be done by a certified embryologist. T46 must be IVF, and will be available immediately after the sale. 6D is due this fall and can be done conventional or IVF. Buyer is responsible for all flush and semen costs. Buyer pays half down sale day. Please contact us to speak more about this genetic opportunity.

• **consignor:** CLO Simmentals

3

CLO Greta 56G

2/15/19 • 3593081 • 56G • ADJ BW: 78

THSF Lover Boy B33

CLO Wynn 56W

HTP/SVF Duracell T52
 RP/MP Right To Love 015U
 GWS Ebonys Trademark 6N
 WAR DivaM704

Purebred

CE	BW	WW	YW	MCE	MILK	MWW	MARB	REA	API
15	0.5	67	96	6	19	53	0.1	0.78	125

The sound structure of Greta is inherent in the cow family, she is no exception. Her soft, feminine phenotype completes the package. Her dam, Wynn 56W was a previous North American class winner and continues to be one of the most phenotypically pleasing cows in the CLO Simmental herd. Always raises a good one! The durability of Lover Boy progeny will really work well with their structure for future generations. Greta is solid black, polled and good! Will be bred to Denver champion CDI Innovator 325D. Check her EPDs, they will work anywhere. OCV, BVD-PI Negative, BQA Certified.

consignor: CLO Simmentals



CLO Greta 56G

4

H34

1/10/20 • Pending • H34 • ADJ BW: 79

W/C Loaded Up 1119Y

Lazy H Sheza Dandi T46

Remington Lock N Load 54U
 Aubreys Black Blaze III
 CNS Dream On L186
 JBH Sheza Dandy

Purebred

CE	BW	WW	YW	MCE	MILK	MWW	MARB	REA	API
12	1.6	65	95	6	20	52	-0.06	1.04	121

Looking for a show heifer with pedigree and performance to set your program onto the next level? This Loaded Up blaze face heifer out of the famous Dandy T46 donor will take you there! Eye appeal, tremendous depth, rib & balance; her future is bright! Raising this standout calf is a recip. that is well above the average, a solid red Dream On registered female that can raise a great one! Cow is broke to tie and both are BVD/PI negative.

Recipient **ESS Elete EA10** • ASA# 3265899 • 1/1/17 • Cow • BW: 80 • Tattoo: EA10 Sire: CNS Dream On L186, ASA#3265899.

pasture exposed to WHF/PRS Game On 001Y, ASA#2637352 on 3/28/20
 consignor: Elm Side Farm



ESS Elete EA10 - recipient

5

CLO Fantasy 56CF

1/23/18 • 3444576 • 56CF • ADJ BW: 75

CLO LTS Entourage 72T

CLO Ciara 56C

CNS Dream On L186
 WAR Diva M704
 RGRS SRG Two Step 20Z ET
 CLO Wynn 56W

Purebred

CE	BW	WW	YW	MCE	MILK	MWW	MARB	REA	API
13	1.6	67	96	7	20	53	-0.11	0.82	123

Fantasy 56CF is a promising young brood cow from nose to tail. Sound of structure, feminine, big footed with a great udder – Plenty milk! She has the numbers to back up her superior phenotype. 56CF is double bred to one of the great cows of the breed “War Diva”. If you like them to keep themselves you will love her! Solid red and ready to make you proud. OCV, BVD-PI Negative, BQA Certified. Will sell bred to CDI Innovator 325D.

bred AI to CDI Innovator 325D, ASA#3152448



CLO Fantasy 56CF

5A • 2/13/20 • Bull • Tattoo: • Sire: CCR Wide Range 9005A, ASA# 2725666

consignor: CLO Simmentals



CLO Gabrielle 56CG



Simme Valley Clinique



CLO Gabrielle 56CG

1/4/19 • 3593079 • 56CG • ADJ BW: 82

THSF Lover Boy B33

CLO Ciara 56C

- HTP/SVF Duracell T52
- RP/MP Right To Love 015U
- RGRS SRG Two Step 20Z ET
- CLO Wynn 56W

Purebred

CE	BW	WW	YW	MCE	MILK	MWW	MARB	REA	API
14	0.9	72	102	7	21	56	0.17	0.78	128

- Power, performance and finesse best describe Gabrielle. This one will steal your heart with her style, structure and soundness. She has the extra growth and dimension necessary for high performing progeny. You will love the white on her underline, a great accent. 56CG is one of those rare "Two Step" daughters. Being by "Lover Boy" you are assured of consistent quality to couple with durability and soundness. She also has a very pleasing genetic profile. Gabrielle will sell bred to CDI Innovator 325D. OCV, BVD-PI Negative, BQA Certified.
- bred AI** to CDI Innovator 325D, ASA#3152448
- consignor:** CLO Simmentals



Simme Valley Clinique

9/4/15 • 3071694 • 74C • ADJ BW: 108

JF Milestone 999W

CLO Sweet Sensation 704R

- TNT Top Gun R244
- MS Maxie Lou M112S
- STF Too Red G64
- WAR Diva M704

Purebred

CE	BW	WW	YW	MCE	MILK	MWW	MARB	REA	API
4	3.2	69	105	1	22	56	-0.21	0.66	95

- Clinique has been one of our favorite females. She combines phenotype, genetics, and temperament. Milestone daughters have proven to produce outstanding offspring with the look and style needed in today's market. She had a very successful show career winning numerous Supremes, Grand Champions (NYSF) and Division Champions – including KILE. Her dam, CLO Sweet Sensation has made a huge impact on my herd with embryo's produced in coop with my good friend Ryan Haefner while at Hudson Pines Farm. Go back another generation and you have the immortal "War Diva". Check out her fancy blazed face heifer by MR CCF 20-20. Clinique will be AI'd to MR SR 71 Right Now. Simme Valley's herd is THE enrolled and BQA Certified. BVD-PI negative.
- bred AI** to Mr. SR 71 Right Now, ASA#3325668 on 3/30/20

7A • 2/2/20 • Heifer • BW: 98 • Tattoo: C74H

Sire: Mr. CCF 20-20, ASA#2964446

- consignor:** Simme Valley

Videos available at www.dponlinesales.com

8

Cherokee Steel Lady Flush

1/2/13 • 2758695 • A03 • ADJ BW: 86

JASS/JS Optimizer 58X

Lazy H Faith Y500

PB Flush

CE	BW	WW	YW	MCE	MILK	MWW	MARB	REA	API
9	1.7	66	102	3	19	52	-0.28	0.84	103

Maternal, powerful, flashy yet functional, all adjectives that describe Cherokee Steel Lady and her progeny. This Lazy H Faith Y500 x Optimizer donor is putting her stamp on our herd. We are offering the chance to do the same on yours. Being the Dam of HFSC Foxy Lady HF6, one of the most dominant show heifers in the northeast in 2019 winning breed champion and supreme champion in 7 different states over 15 times; the newest progeny, currently a yearling heifer is starting to leave her mark, following in her sisters footsteps. Don't miss this opportunity on sale day for the proof is in the progeny. Flush will be done IVF. If this embryo collection is exceeding 10 embryos, all embryos exceed 10 will be split between the buyer and seller. The flush is at sellers convenience and buyers expense. Buyer is responsible for all costs associated with the flush including semen, aspiration, super ovulation, freezing and transfer, and shipping costs.

- consignor: Hillcrest Farm



Cherokee Steel Lady - reference



SSC Miss Secret 45B



Profit - reference sire

9

SSC Miss Secret 45B

4/5/14 • 2880063 • 45B • ADJ BW: 76

Remington Secret Weapon 185

Lazy H Sheza Too Cool W58

Purebred

CE	BW	WW	YW	MCE	MILK	MWW	MARB	REA	API
15	0.2	59	80	7	20	49	-0.09	0.74	121

- consignor: Green Ridge Farm

9A

3/14/20 • Heifer • BW: 68 • Tattoo: 314H

Sire: W/C Executive Order, ASA#29002583

What an opportunity here to invest in a proven donor that has been our mainstay since we purchased her. And yes, she is a full sister to the \$37,000 Victoria's Secret and the \$17,250 Shell Shocked who were both the record selling high sellers in this sale four years ago. As far as phenotype, you just can't find one better. She is stunning all the way from that gorgeous bald face and zippered front through that explosive middle down to her perfect udder and great feet. She has excelled in the donor pen averaging 11 eggs on 6 flushes which allows us to put her up for your appraisal. Her first daughter out of a herd bull sold for \$3600 in the PA Fall Classic Sale. As of now we have 3 daughters on the farm, all standouts. We also have numerous ET calves that should hit the ground before sale time. And oh, did I forget to mention? She has a stunning, solid red heifer calf at her side. Come to Stars and Stripes and check them out. It will be worth your while.

9B

SSC Miss Secret 45B x Profit

2880063 • 3 Reverse Sorted Heifer Embryos

Profit

SSC Miss Secret 45B

Embryos

CE	BW	WW	YW	MCE	MILK	MWW	MARB	REA	API
10	2	60	80	4	21	51	-0.04	0.66	109

- consignor: Green Ridge Farm

WS Pilgrim H182U

WAGR Panarama 204Z

Remington Secret Weapon 185

Lazy H Shez too Cool W58



Lazy H Shez Too Cool W58 - reference



SSC Miss Cool Butt - daughter



SSC Victorias Secret - daughter



SSC Shell Shocked - son

Lazy H Shez Too Cool W58 Pregnancy

2494553 • 2 Pregnancies

CNS Dream On L186

SS/Rew Too Cool S365

Nichols Legacy G151
 CNS Sheeza Dream K017W
 STF Too Red G64
 BCS Lady Luck J109

Mr CCF 20-20, ASA# 2964446 Pregnancy Due 9/5/20

CE	BW	WW	YW	MCE	MILK	MWW	MARB	REA	API
13	0.7	68	96	6	18	52	-0.08	1.02	121

• consignor: Stewart Simmental Cattle

JF Milestone 999W, ASA# 2494990 Pregnancy Due 9/5/20

CE	BW	WW	YW	MCE	MILK	MWW	MARB	REA	API
9	2.2	73	106	5	20	56	-0.09	0.73	117

• consignor: Stewart Simmental Cattle

Lazy H Shez Too Cool W58 Embryos

2494553 • 3 Embryos Guaranteeing 1 Pregnancy

Remington Secret Weapon 185, ASA# 2551350 Proj EPDs

CE	BW	WW	YW	MCE	MILK	MWW	MARB	REA	API
14	0.4	59	79	7	19	48	-0.1	0.74	117

• consignor: Stewart Simmental Cattle

Mr CCF 20-20, ASA# 2964446 Proj EPDs

CE	BW	WW	YW	MCE	MILK	MWW	MARB	REA	API
13	0.7	68	96	6	18	52	-0.08	1.02	121

• consignor: Stewart Simmental Cattle

Remington Lock N Load, ASA# 2503661 Proj EPDs

CE	BW	WW	YW	MCE	MILK	MWW	MARB	REA	API
11	0.5	63	96	5	19	50	-0.1	1.08	122

• consignor: Stewart Simmental Cattle

• Never before have we opened the tank and offered all these matings out of our lead donor, Lazy H Shez Too Cool W58. The embryos sired Remington Secret Weapon are known and don't need much explaining. They are full sibs to Shell Shocked and Victoria's Secret. The embryos sired by 20-20 are ones we are excited about and that have a ton of future. Especially now that he is deceased, get these embryos while you can. The embryos by Remington Lock-n-Load are extremely rare as the semen is hard to come by. With the Great ones that Lock-n-Load has produced look for that same quality out of these embryos.

Videos available at www.dponlinesales.com

11

ESS Farrah F21

1/12/18 • -3427094 • F21 • ADJ BW: 70

Remington Secret Weapon 185

GWS Ebonys Trademark 6N

Aubreys Blackblaze II 5T

Lazy H Sheza Too Cool W58

CNS Dream On L186

SS/REW Too Cool S365

Purebred

CE	BW	WW	YW	MCE	MILK	MWW	MARB	REA	API
14	0.3	58	77	7	19	48	-0.09	0.72	117

• You will have to travel a long way to find a cleaner fronted, solid black, moderate framed cow with this much rib, width, bone and balance. From the famed Victoria's Secret cow family, she's truly a foundation donor caliber breeding piece. Raising a show prospect heifer calf by Executive Order makes this pair a highlight of the spring sale season. Cow is halter broke and is one of the sweetest on our farm. Both are BVD/PI negative.

• bred AI to W/C Executive Order, ASA#2900583 On 3/29/20

11A

1/22/20 • Heifer • BW: 80 • Tattoo: HF21

Sire: W/C Executive Order, ASA#29002583

• consignor: Elm Side Farm



ESS Farrah F21

12

CLO Finese

1/4/18 • 3444574 • 06F • ADJ BW: 76

W/C Relentless 32C

Yardley Utah Y361

Miss Werning KP 8543U

Mr NLC Upgrade U8676

DRD Miss Tizzie

Lazy H Shez Too Cool W58

Purebred

CE	BW	WW	YW	MCE	MILK	MWW	MARB	REA	API
10	2.7	70	95	3	19	54	0.07	0.89	115

• An ET daughter from one of the soundest structured Upgrade daughters we have seen. She comes to you with exceptional length of body to complement her feminine, angular "rocket" front. She is a tight uddered, small teated two-year-old that should have many highly productive years ahead of her. Check out her really special "Lover Boy" heifer calf to see what she is capable of producing. Once again, as with all our consignments, Finese traces back to the impeccable "Sheza Dandy" cow family. You can depend on quality. She will sell bred to CDI Innovator 325D, the Denver Champion, resulting calf will have one really good EPD's across the board. OCV, BVD-PI negative, BQA Certified.

12A

1/17/20 • Heifer • BW: 67 • Tattoo: 06H •

Sire: Lover Boy, ASA# 2983443

• consignor: CLO Simmentals



CLO Finese

13

SSC Steel`N Secrets 326F

3/26/18 • 3446780 • 326F • ADJ BW: 80

W/C Relentless 32C

Yardley Utah Y361

Miss Werning KP 8543U

Remington Secret Weapon 185

SSC Victorias Secret 49B

Lazy H Shez Too Cool W58

Purebred

CE	BW	WW	YW	MCE	MILK	MWW	MARB	REA	API
11	1.9	62	80	4	20	51	0.07	0.76	117

• Steel'n Secrets is a direct daughter of the famous SSC Victoria's Secret. This beautiful bald faced Relentless daughter has a great future ahead of her. The marketability in Steel'n Secrets is endless. Add to that she has a nice heifer calf at her side sired by Pays To Believe. Greg Stewart will truck the first 150 miles free of charge.

13A

3/12/20 • Heifer • BW: 73 • Tattoo: 312H

Sire: Pays to Believe, ASA#2659897

• consignor: Stewart's Simmental Cattle



SSC Steel N' Secrets 326F



Mast's Secrecy

SSC Victorias Secret 49B
- reference dam



Mast's Secret Branch



SVJ She's The Dream Y728 - reference

B798 - reference



14

Mast's Secrecy

5/6/18 • 3639052 • F0506 • ADJ BW: 64

W/C Relentless 32C

SSC Victorias Secret 49B

Yardley Utah Y361
Miss Werning KP 8543U
Remington Secret Weapon 185
Lazy H Shez too Cool W58

Purebred

CE	BW	WW	YW	MCE	MILK	MWW	MARB	REA	API
11	1.9	62	80	4	20	51	0.09	0.76	116

• When we purchased Victoria out of the Stars and Stripes we were excited to have purchased an elite individual. It is more exciting breeding and raising one like Secrecy. This one has been striking since day one. This Relentless female is correct and well balanced. She is safe in calf to DMCC Wood Fully Loaded. Loads of potential

• **bred AI** to DMCC Fully Loaded, ASA#3131823 (sexed Heifer semen) on 2/9/20. Safe in calf.

• **consignor:** Mast Simmentals

15

Mast's Secret Branch

4/1/18 • 3639054 • F0401 • ADJ BW: 76

W/C Bankroll 811D

SSC Victorias Secret 49B

W/C Loaded Up 1119Y
Miss Werning KP 8543U
Remington Secret Weapon 185
Lazy H Shez too Cool W58

Purebred

CE	BW	WW	YW	MCE	MILK	MWW	MARB	REA	API
13	0.4	64	87	6	23	55	0.03	0.89	127

• This baldie Bankroll is stouter and bigger boned than her half sister. You can see the power, performance and bone in this female. This baldie will catch your attention for sure. If you research the extended pedigree on this line of genetics it is built on longevity, predictability, and success in the ring, pasture and donor pen. Branch has been aied with sexed Uno Mas 3/21/20.

• **bred AI** to Uno Mas, ASA#2532016 (sexed Heifer semen) on 3/21/20

• **consignor:** Mast Simmentals

16

SVJ She's The Dream Y728 x SVF Steel Force S701

2580748 x 2340262 • 3 IVF Embryos Guaranteeing 1 Pregnancy

SVF Steel Force S701

SVJ She's The Dream Y728

CNS Dream On L186
SVF Sheza Beauty L901
SVJ Wild Fires Dream
SVJ Shes The One U728

IVF Embryos Proj EPDs

CE	BW	WW	YW	MCE	MILK	MWW	MARB	REA	API
10	1.5	59	83	3	17	47	-0.16	0.86	100

• Y728 X Steel Force Selling 3 IVF female embryo's out of our reserve champion female at the 2013 National Western. This females pedigree Y728 x Steel Force is proven genetics. These eggs are full sibs to SVJ She's The Dream B796 owned by John Sullivan. Her progeny by Silveris Style have been dominating the National Show Circuit. Percentage Grand Champion Simmental Breeder's Sweepstakes, North American and the National Western. These genetics are some of the most predictable and sought after genetics in the Simmental Industry. She's The Dream is a very complete female that combines power as well as maternal traits. B796 full sib to these embryos just sold for \$50,000 for half interest in the Vegas all breeds Sale. The homework is done and the genetics are working. Don't miss this great opportunity!

• **consignor:** SVJ Farm

17

SVJ Special One G528

10/15/19 • 3699211 • G528 • ADJ BW: 78

- This bull baldie's full sister A14 was grand champion at Sweepstakes and the North American. This fall female has the style and genetics to be a super show heifer and future donor.
- consignor: SVJ Farm



SVJ Stylish One - reference

18

SVJ Jasmine G26

10/18/19 • 3699210 • G26 • ADJ BW: 77

- This full sister to G528 is just like her sister. She has the style, look and genetics that say "Look at me". Great calving ease 11.3 and API 121.1 DON'T MISS HER ON SALE DAY!!!
- consignor: SVJ Farm

SVF/NJC Built Right N48

CNS Dream On L186

NJC Ebony Antoinette

SVJ Stylish One

HC Power Drive 88H

S&S Sahara

Purebred

CE	BW	WW	YW	MCE	MILK	MWW	MARB	REA	API
11	1.3	58	86	6	20	49	-0.01	0.71	121

19

SVJ Keepsake G355

11/10/19 • 3699212 • G355 • ADJ BW: 75

SVF/NJC Built Right N48

CNS Dream On L186

NJC Ebony Antoinette

SVJ Shes The One U728

Remington Red Label HR

SVJ Stylish One

Purebred

CE	BW	WW	YW	MCE	MILK	MWW	MARB	REA	API
10	2.1	62	87	5	20	51	-0.04	0.73	119

- SVJ Keepsake could not be named any better. She is a keeper!!! She is moderate framed, big footed, and beautifully built. U728 is the mother of Y728 who was reserve champion in Denver and the breeding that Sullivan's have been winning with all over the country and sold one of the matings for \$50,000.00.

- consignor: SVJ Farm



SVJ Shes The One U728 - reference

20

SVJ Forever My Lady G019

11/20/19 • PENDING • G019

Yardley Utah Y361

GCC Hard As Steel 144W

Miss Yardley T170

SVJ Forever Lady A648

SVF Steel Froce S701

SVF Forever Lady A648

Purebred

CE	BW	WW	YW	MCE	MILK	MWW	MARB	REA	API
11	2.2	62	83	3	14	45	-0.03	0.78	109

- This heifer's dam A648 is truly amazing. Her dam is another stylish one daughter. Her genetics was grand champion at the PA Farm Show. These are some of the most sought after genetics in the Simmental breed. LOOK HER UP ON SALE DAY!

- consignor: SVJ Farm



SVJ Forever Lady A648 - reference



Full sib to Embryos



HPF Perfection W568 x SVF/NJC Built Right N48

2225381 x 2484841 • Pregnancy

SVF/NJC Built Right N48

HPF Perfection W568

CNS Dream On L186
NJC Ebony Antoinette
Wheatland Bull 131L
CNS Perfection R521

Pregnancy Proj EPDs

CE	BW	WW	YW	MCE	MILK	MWW	MARB	REA	API
11	1.5	61	84	6	17	48	-0.08	0.68	114

- The red baldy market seems to be the hot ticket right now. Here is a cow family that is no stranger to the spotlight. Hudson Pines made the Perfection cow family one of the most popular known to the breed. HPF Perfection W568 is sired by the Great Wheatland Bull 131L. W568 has produced exceptional, both bulls and females. She is most well known for her High selling daughter here at Stars and Stripes sale, SSC Pebbles but she has done even more than that. She produced the High indexing bull at the PA bull test. With the opportunity to have your own red baldy this pregnancy is extremely valuable. To make this package even more appealing the pregnancy is being carried by a solid red purebred cow out of SVF/NJC Built Right N48 and Silver Towne cow. Registration #2545164. Greg Stewart will truck the first 150 miles free of charge.

SC Darling 330X (recipient) • ASA# 2545164 • 3/30/10 • Cow •
Tattoo: 330X Sire: SVF/NJC Built Right N48, ASA#2225381 x Dam: STF/RP Miss S87, ASA#2388765

- consignor: Stewart Simmental Cattle



SSC Regardless 29 E



SSC Regardless 29E

2/9/17 • 3251920 • 29E • ADJ BW: 89

Yardley High Regard W242

SSC Pebbles 330Z

Yardley Impressive T371
Miss Yardley T68
SVF/NJC Built Right N48
HPF Perfection W568

Purebred

CE	BW	WW	YW	MCE	MILK	MWW	MARB	REA	API
7	3	66	96	2	21	53	-0.06	0.77	107

- I really hope whoever ends up with Regardless gives her a crack in the donor pen. If we would have had some more time this is one we definitely would have flushed so let our mistake be your again. phenotypically, she is simply fun to look at. Let's start with her beautiful extended front that nicely ties into her big sweeping middle. She stands on a big foot that will keep her going in the long haul. Take a look at her pedigrees and you can't help but get more excited. She was the calf at side of Pebbles that we bought out of this sale a couple years back as one of the high sellers. We knew she had a bright future but she definitely exceeded our expectation. This cow family traces back to Hudson Pines where they did a lot of great things and they continue to make waves in the Simmental breed. A little bit of a bonus on this one is her great temperament which will cause her to be missed on our farm. She is bred to our red baldy herd bull (which is a full sib to Shell Shocked) and will be calved by sale time. Reserving the right to 1 flush at buyer's convenience and seller's expense.
- pasture exposed to SSC Mr Weapon 55D, ASA#3236811 from 6/15/19 to 7/6/19 (due before Sale day)
- consignor: Green Ridge Farm



Videos available at www.dponlinesales.com

23

Miss Loaded Perfection

4/22/15 • 3015659 • HC12 • ADJ BW: 94

Remington Lock N Load 54U

Remington On Target 2S

Bar 15 Miss Knight 78E-51G

HPF Ms PerfectionT093

HPF Mr Mover Over R038

CNS Perfection R504

Purebred

CE	BW	WW	YW	MCE	MILK	MWW	MARB	REA	API
7	2.8	67	106	2	17	51	-0.01	0.94	114

• We purchased Loaded Perfection "aka LP" at the 2017 Spring Into Excellence Sale. It was the plan to flush her but we invested in a few other donors and we can only flush so many cows. So we decided to put her up for sale hoping that someone will step in and promote her like we should have. LP is out of the Werning sire Lock and Load that has done a great job for the Simmental breed. Then on the bottom side she traces back deep into the Hudson Pines operation to their Perfection donor. Take a look at LP in person. She is jazzy fronted and deep middled. She is AI bred to the hot CCF MR 20-20 who is siring sale toppers and banner winners. Imagine how exciting this combination will be.

- **bred AI** to Mr. CCF 20-20, ASA#2964446 on 1/13/20. Due 10/23/20
- **consignor:** Green Ridge Farm



Miss Loaded Perfection



HFSC Beauty Queen HE5

24

HFSC Beauty Queen HE5

2/17/17 • 3284231 • HE5 • ADJ BW: 98

Sandeen Upper Class 2386

Mr NLC Upgrade U8676

Sandeen Donna 7386

MF Miss Built Right U553

SVF/NJC Built Right N48

MF Miss Crossfire R253

Purebred

CE	BW	WW	YW	MCE	MILK	MWW	MARB	REA	API
10	2.8	68	99	3	17	51	0.02	0.97	110

• This young blazed face female is a maternal powerhouse! She's stout, deep ribbed, and sound footed. This working female lays down has a calf and does her job raising it. She is a daughter of the well known donor of Stewart Simmental Cattle, "MF Miss Built Right U553" or who Greg calls "Beauty". Stewart's has had many top sellers out of this Dam and we consider our "Beauty" a topper too! Sandeen Upper Class 2386 on the top side strengthens her pedigree even more packed with desirable genetics. Do not miss this opportunity to add this powerhouse of a genetic package to your herd. Hillcrest Farm is BQA certified and BVD tested negative.

- **bred AI** to Jass/JS Optimizer 58X, ASA#2550478 on 3/4/20 Due 12/13/20
- **consignor:** Hillcrest Farm



SSC Miss Bonita 99A

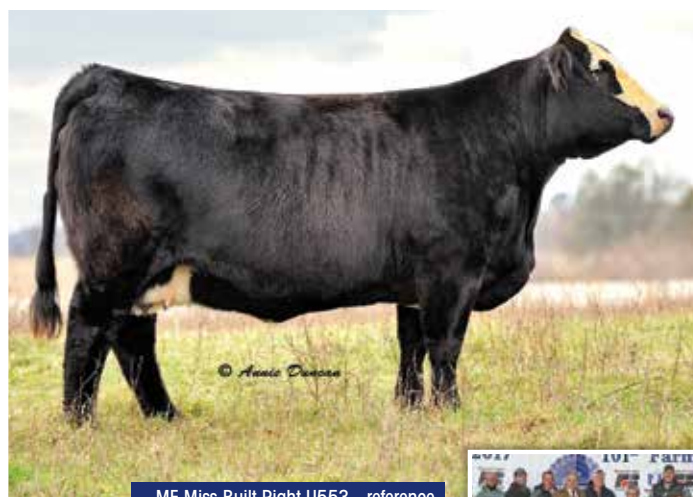

MF Miss Built Right U553 - reference

MF Miss Built Right x Sandeen Upper Class
- full sib



PVSM Queen Victoria - reference

25

SSC Miss Bonita 99A

9/9/13 • 2839424 • 99A • ADJ BW: 87

Mr NLC Upgrade U8676

SSC Miss Beautiful 96Y

- Ellingson Legacy M229
- Ms NLC Mojo S6119 B
- RC Club King 040R
- MF Miss Built Right U553

Purebred

CE	BW	WW	YW	MCE	MILK	MWW	MARB	REA	API
11	2.3	82	123	5	20	61	0	1.07	124

- Bonita (beautiful) is the best way I know how to describe this baldy powerhouse. She is an Upgrade out of a Club King x Beauty female that Greg Stewart sold at the PA Fall Classic Sale for \$6000+. Anyone that's been to the Stars and Stripes Sale the last few years has seen how Beauty just keeps producing good functional cattle. Bonita is pasture bred to our herd bull, Weapon, for an around the first of August calf. He has been giving us a great looking set of calves. Make sure you go to the bred cow pen and check out Bonita on May 2nd.
- **pasture exposed** to SSC Mr. Weapon 55D ASA#3236811 from 10/5/19 to 11/5/19. Due first part of August.
- **consignor:** Green Ridge Farm

MF Miss Built Right U553

2448001 • 3 Embryos Guaranteeing 1 Pregnancy

SVF/NJC Built Right N48

MF Miss Crossfire R253

- CNS Dream On L186
- NJC Ebony Antoinette
- Westfall Crossfire 639L
- MF Miss Destiny M53

Sandeen Upper Class 2386, ASA# 2642004 Proj EPDs

26A

CE	BW	WW	YW	MCE	MILK	MWW	MARB	REA	API
10	2.9	68	99	3	17	51	0.02	0.98	111

- **consignor:** Stewart Simmental Cattle

LLSF Pays To Believe, ASA# 2659897 Proj EPDs

26B

CE	BW	WW	YW	MCE	MILK	MWW	MARB	REA	API
9	2.7	69	99	5	18	52	0.05	0.83	109

- **consignor:** Stewart Simmental Cattle

- We refer to her as Beauty. She has exceeded our expectations and has produced many champions and high sellers. Her first daughter topped the Stars and Stripes at \$14,000 after being crowned many time champion. Another daughter (sired by Sandeen Upper Class) was crowned Champion female for my son at the PA State Farm Show Jr Show. The work has been done. The proof is in the pudding. Buy these embryos with confidence because they will put you in the winner's circle and make you money!!

27

PVSM Queen Victoria x LCDR Favor 149F

3446240 x 3491054 • 3 Embryos Guaranteeing 1 Pregnancy

LCDR Favor 149F

PVSM Queen Victoria

Embryos Proj EPDs

CE	BW	WW	YW	MCE	MILK	MWW	MARB	REA	API
11	1.4	76	114	7	25	63	0.24	0.92	141

- LCDR Witness 541
- WS Miss Sugar C4
- CNS Dream On L186
- CLCC Victoria W02

- PVSM Queen Victoria "Tori." Tori is phenotypically correct – thick, deep ribbed, sound with a feminine front and beautiful udder. This donor's substance and style are backed by one of the best pedigrees in the breed. Her sire, Dream On, needs no introduction since he is arguably the best cow maker of his time. And her dam "Brightie" made incredible females for Hudson Pines, most notably a \$25,000 heifer that went on to win Simmental Breeder's Sweepstakes as a heifer, and then was Grand Champion Cow/Calf Pair at the 2019 National Classic and NAILE. On top of all that, Tori is a granddaughter of the maternal legend, Queen Sazerac. The sire of these embryos – LCDR Favor 149F – is an exciting young bull out of one of the hottest cows in the breed right now – WS Miss Sugar C4. Selling three embryos with a guarantee of one pregnancy if work is performed by a certified embryologist.

- **consignor:** Powell's Valley Simmentals

28

OEF Knockout Punch G7

3/8/19 • 3542250 • G7 • ADJ BW: 84

J Bar J Nightride 225Z

HPF Knockout 267E

GW Premium Beef 021TS
 J Bar J Miss ND 793X
 TKCC Classified
 HPF/Borne Knockout Y030

3/4 Blood

CE	BW	WW	YW	MCE	MILK	MWW	MARB	REA	API
12	0.2	71	110	6	17	53	0.42	0.8	137

• This heifer is why we traveled to Sleepy Hollow, NY to add genetics at Hudson Pine's Dispersal. HPF/Bourne Knockout Y030 was our favorite donor so we were really excited when we won a direct daughter in the first group of heifers that day! "KP" is this heifer's nickname and she is a sweetheart. Nightride did a great job and made an ultra-deep daughter who's still very feminine. She passes all the tests - Looks, Pedigree and EPDs (136 API, 77.6 TI). Halter Broke. DNA tested with genomic-enhanced EPDs.

• **consignor:** OEF Simmental



OEF Knockout Punch G7

29

OEF Apple Pie G8

3/13/19 • 3542827 • G8 • ADJ BW: 87

W/C Last Call 206A

OEF Eve E10

Remington Lock N Load 54U
 G C F Miss New Level R206
 MVS Hot Rod
 OEF Princess Elsa

3/4 Blood

CE	BW	WW	YW	MCE	MILK	MWW	MARB	REA	API
11	1.3	70	107	8	23	58	0.3	0.82	128

• OEF Apple Pie G8 is a long faced, big eared, deep bodied heifer. She was bred for maternal power. She is going to make a really good cow. Sired by the full brother to the popular W/C Lock Down. She has an outstanding set of EPDs and is sure to stand out in the pasture. Halter Broke. DNA tested with genomic-enhanced EPDs.

• **consignor:** OEF Simmental



OEF Apple Pie G8

30

HFSC Glowing Girl HG15

3/15/19 • 3590231 • HG15 • ADJ BW: 79

HFSC Mr Wonderful

HFSC Golden Girl

SSC Shell Shocked 44B
 STN Hidden Treasure
 SS Goldmine L42
 HPF Lady Prime 401B

3/4 Blood

CE	BW	WW	YW	MCE	MILK	MWW	MARB	REA	API
14	0.2	57	77	7	21	49	-0.02	0.48	116

• Glowing Girl is an all black powerful, sleeked designed heifer sure to stand out in your her or the show ring. She is big bodied, with loads of rib shape on a solid sound foot. She comes from generations of females winning in the show ring. Her dam, her grand dam, all have had successful show careers. Her dam, HFSC Golden Girl, was 9th overall in the 2018 AJSA Eastern Jr Regional Show as a percentage heifer. Being a Shell Shocked granddaughter and a Goldmine granddaughter her pedigree is a combination of modern and classic Simmental pedigrees. Heifer is BVD tested negative, Hillcrest Farm is BQA certified.

• **consignor:** Hillcrest Farm



HFSC Glowing Girl HG15



PCSC Showlook 18G

31

PCSC Showlook 18G

5/20/19 • 3700858 • 18G • ADJ BW: 72

IRCC All Right 326A

PCSC Showlook 10B

SVF/NJC Built Right N48
Indian River Spirit
B C Lookout 7024
PCSC Northern Show Biz Z9

SimAngus

CE	BW	WW	YW	MCE	MILK	MWW	MARB	REA	API
13	-0.4	56	80	7	21	49	0.28	0.41	126

- Here is a solid black exceptional half blood that will run hard in that Summer division. Massive topped, absolutely huge in her midsection, great structured all the way around and sound moving! She's out of an awesome PB Angus cow that we won with a bunch and goes back to some of the best bulls on the market. This one has all the pieces, is made right for the beef business and will make a momma cow that you will brag about for a long time. Lots of cow potential and one that's fun to look at here!

- consignor:** Thurston's Farm Simmental

32

OEF Bailey G14

4/11/19 • 3552264 • G14 • ADJ BW: 94

HPF Optimizer A512

OEF Princess Elsa

JASS/JS Optimizer 58X
HPF Rachels Dream X590
MVS General Hancock
CWSF Anna Cup A13

Purebred

CE	BW	WW	YW	MCE	MILK	MWW	MARB	REA	API
9	3.6	78	124	4	15	54	-0.18	0.91	113

- OEF Bailey G14 is a flashy, baldie heifer out of the popular growth sire - HPF Optimizer! Her EPDs place her in the top 5% of the Simmental breed for Yearling Weight, Average Daily Gain & Carcass Weight. This heifer has a lot of hair and a lot of potential! Halter Broke. DNA tested with genomic-enhanced EPDs.

- consignor:** OEF Simmental



OEF Bailey G14

33

GRTF Ruby Right 22G

6/5/19 • 3685930 • T22G • ADJ BW: 78

IRCC All Right 326A

GRTF Ruby La Roja

Purebred

CE	BW	WW	YW	MCE	MILK	MWW	MARB	REA	API
11	1.4	62	81	6	16	47	0	0.66	120

• Here is a perfect Red Blaze face ready for your examination. It won't take you long to decide she's the right kind and has a big future! Ruby Right catches your eye early and often. Really good from the profile, long, smooth and dashing. Great fronted, super sound made, and has that beautiful sleek maternal look. Great haired, good bone and foot angle, smooth jointed, great on the move, and big bellied. Sired by the "Cow Maker" IRCC All Right bull and back to a tremendous GCF Amigo sired Dam. Full sib to the Dam of lot #2. This one is on the fast track to the backdrop and beyond!

• **consignor:** Thurston's Farm Simmental



GRTF Ruby Right 22G

34

GRTF Classy Anne 24G

6/22/19 • 3685936 • T24G • ADJ BW: 83

TKCC Classified

GRTF Ruby's Cheyenne 11C

Purebred

CE	BW	WW	YW	MCE	MILK	MWW	MARB	REA	API
8	2.5	74	105	4	17	54	0.02	0.9	117

• Classy Anne is a Classified daughter out of my all time favorite red cow we have who was the Dam of a \$5800 June calf in last year's sale! She has all the right parts in a classy design! Super good in her front 1/3, nice through her shoulder back to a great rib shape...she's good hiped and stout featured. Good in her feet and legs, smooth made and just a really complete one. Another solid black, really quiet mannered easy going female. Backed by great maternal cows, good EPDs, this one is in it for the long haul.

• **consignor:** Thurston's Farm Simmental



GRTF Classy Anne 24G

35

PCSC Valley Right 29G

7/12/19 • 3700857 • PC29G • ADJ BW: 79

IRCC All Right 326A

PCSC Miss Valley 23D

SimAngus

CE	BW	WW	YW	MCE	MILK	MWW	MARB	REA	API
12	0.4	60	90	8	21	51	0.30	0.34	124

• Another IRCC All Right sired half blood that I sure like a lot. Really conventional, functional, moderate framed and the easy keeping kind. She's gorgeous from the side being super smooth and straight in her lines and really long spine. Beautiful in her head, neck and shoulder design with great shape and good muscled. This solid black female will make a great competitive show heifer and a exceptional cow. Backed by awesome Angus females all the way thru this one will simply work.

• **consignor:** Thurston's Farm Simmental



PCSC Showlook 10B - reference dam

Videos available at www.dponlinesales.com



Lazy H Dream Baby Dream - reference dam



PVSM Butterfly



PVSM Hopes Promise

36

PCSC Dream Right Baby 36G

9/2/19 • 3685708 • PC36G • ADJ BW: 78

IRCC All Right 326A

Lazy H Dream Baby Dream

- SVF/NJC Built Right N48
- Indian River Spirit
- CNS Dream On L186
- Lazy H Burn Baby Burn R34

Purebred

CE	BW	WW	YW	MCE	MILK	MWW	MARB	REA	API
12	1.8	61	86	8	20	51	-0.03	0.66	117

- Dream Right is a fall heifer that sure is hard to let go. I want to continue to sell high quality ones and this one fits the mold! Her dam is a direct daughter of the immortal Burn Baby Burn R34, and has been a top cow here for years with has many high selling progeny to her credit! What a combo being mated with IRCC All Right! Dream Right has that big white blaze, tons of eye appeal and is ready to roll! She gives you that stunning "look". She is absolutely flawless in her design, has awesome foot and bone and tracks out with authority. She's great in her rib shape, posses that big square hip and is simply just a high quality show prospect. She is one that will earn big when she lays down and calves! Don't miss a great one backed by genetics on both sides that have stood the test of time!

- consignor: Pine Creek Show Cattle

37

PVSM Butterfly

9/3/19 • 3686657 • G21 • ADJ BW: 74

Mr NLC Upgrade U8676

PVSM Spider

- Ellingson Legacy M229
- Mr NLC Mojo S6119 B
- Hooks Shear Force 38K
- PVSM Jne Bug

Purebred

CE	BW	WW	YW	MCE	MILK	MWW	MARB	REA	API
13	0.6	73	109	6	24	60	0.03	1.25	132

- Butterfly is the type of heifer that we love to produce! She is homozygous black, homozygous polled, thick, sound, has great rib shape and is clean fronted. Butterfly has a sweet disposition, is halter broken, and ready to walk in the showing with you, or be turned out and become a front pasture cow. We have sold many females out of the June Bug cow family, and Butterfly is one of the best!

- consignor: Powell's Valley Simmentals

38

PVSM Hopes Promise

9/8/19 • 3686658 • G23 • ADJ BW: 73

CDI Rimrock 325Z

PVSM Freedoms Hope

- WS Beef King W107
- CDI Ms Top Gun 5U
- THSF Freedom 300N
- PVS M Dawns Early Light

Purebred

CE	BW	WW	YW	MCE	MILK	MWW	MARB	REA	API
9	0.8	72	103	6	20	56	0.13	0.86	126

- The decision to sell Promise was not an easy one to make – we love our red cattle and wish we could keep them all. This heifer has the thickness, capacity, and power that makes her a standout in the fall heifer pen. Promise has a great disposition and is halter broken. Just think of the beautiful red babies that she will make for you for many years to come!

- consignor: Powell's Valley Simmentals

**39**

CBSF Pumpkin Spice

9/18/19 • 3624192 • G32 • ADJ BW: 66

Houston X01

KNTBF Miss Amigo

- DHF Jades Dreamworks
- STCC Ruby P172
- GCF Mr Amigo
- SAF Ugly Betty

Purebred

CE	BW	WW	YW	MCE	MILK	MWW	MARB	REA	API
7	2.5	65	92	5	18	50	0.04	0.75	110

It's not easy to let go of this fancy red head, but we want to offer our best! With a generous helping of femininity, a dash of added length and a shot of smoothness, Pumpkin Spice ought to be your favorite flavor! We can't make it to Regionals this year, but we did our part to halter-break her. Now, it's up to you to put the show halter on her and hang some banners!

- consignor:** Creek Bend Farm



CVSF Pumpkin Spice

**40**

ESS Ginger G11

1/2/19 • 3557631 • G11 • ADJ BW: 74

THSF Lover Boy B33

ESS Day Glow D11

- HTP/SVF Duracell T52
- RP/MP Right To Love 015U
- RGRS SRG Two Step 20Z ET
- ESS Zale ZR12

Purebred

CE	BW	WW	YW	MCE	MILK	MWW	MARB	REA	API
16	-1.3	62	88	9	21	52	0.16	0.77	133

Lover Boy January yearling who you'll really appreciate for her feminine, broody look yet doesn't give up anything for mass and depth. Halter broke and BVD/PI free.

- bred AI** to W/C Executive Order, ASA#29002583 on 3/21/20
- consignor:** Elm Side Farm



ESS Ginger G11

**41**

ESS Glenda GE74

1/3/19 • 3557611 • GE74 • ADJ BW: 89

W/C Executive Order 8543B

ESS Elma EC74

- W/C United 956Y
- Miss Werning KP 8543U
- CLO LTS Entourage 72T
- ESS Cupcake C74

Purebred

CE	BW	WW	YW	MCE	MILK	MWW	MARB	REA	API
13	0.4	72	112	6	24	60	-0.01	0.82	126

Executive Order has left some super females in our herd and here's another one. Powerhouse January yearling that exhibits tremendous base width and muscle, level topped and smooth. Excellent feet and legs, which you really appreciate when she's on the move. Great disposition and broke for the show ring. BVD/PI free.

- bred AI** to CNS Dream On 186, ASA#2144976 on 3/20/20
- consignor:** Elm Side Farm



ESS Glenda GE74



GRTF Miss Mark 1G

42

GRTF Miss Mark 1G

1/8/19 • 3614080 • T01G • ADJ BW: 85

JASS On The Mark 69D

GRTF Tracy's Dixie BT01

- W/C Loaded Up 1119Y
- Jass Sable's Time 53X
- JF American Pride 0987X
- GRTF Miss Tracy

Purebred

CE	BW	WW	YW	MCE	MILK	MWW	MARB	REA	API
9	4.2	70	104	5	19	54	0.06	0.89	123

- Miss Mark is the top heifer calf I had in 2019. Massive in her design, big boned, great footed, sound at the ground and a pounds heavy, front pasture kind- donor prospect. She is out of a massive made, great uddered and heavy milking American Pride cow and sired by On the Mark... a bull that is gaining in popularity and one that I am going to use a lot more of! This solid black one comes to you with that great rib cage, easy fleshing ability, the right look and she is great hiped. Nice fronted, smooth made, and the cowy kind. She's dog broke and the teachers pet, this one will be in the purple all year then have you in the black for years to come!

- consignor: Thurston's Farm Simmental



ESS Gabbie G17

43

ESS Gabbie G17

1/6/19 • 3557642 • G17 • ADJ BW: 83

SSC Shell Shocked 44B

ESS Darn Tootin D17

- Remington Secret Weapon 185
- Lazy H Shez Too Cool W58
- RGRS SRG Two Step 20Z ET
- ESS Zale ZR12

Purebred

CE	BW	WW	YW	MCE	MILK	MWW	MARB	REA	API
15	-0.1	57	78	8	20	49	-0.06	0.71	120

- Sired by Shell Shocked this January yearling has the type and soundness to be a really competitive heifer this year. Her long, clean, feminine front end explodes into a powerful rib, level top, wide hip, big butted body on excellent feet and legs. Don't miss this opportunity! Halter broke, sweet disposition, good junior prospect that is ready for the show ring. BVD/PI negative.

- bred AI to Mr CCF 20-20, ASA#2964446 on 3/31/20

- consignor: Elm Side Farm

44

Simme Valley Gemma

2/8/19 • 3555022 • X9G • ADJ BW: 82

LLSF Pays To Believe ZU194

CNS Pays To Dream T759

LLSF Urababydoll U194

Sand Ranch Hand

Simme Valley Xhibition

Simme Valley Nicolette

Purebred

CE	BW	WW	YW	MCE	MILK	MWW	MARB	REA	API
10	1.7	66	98	5	19	52	0.04	0.77	113

Gemma – This girl represents the “look” we are always trying to achieve. Square rear quarters, big middle, super clean front end – and she glides around the fields like she owns the place. She has been started on halter getting ready to be your next show heifer. Simme Valley's herd is THE enrolled and BQA Certified. BVD-PI negative.

- **bred AI** to W/C Executive Order, ASA#2900283
- **consignor:** Simme Valley



Simme Valley Gemma

45

Simme Valley Gypsy

1/26/19 • 3555005 • PE3G • ADJ BW: 105

W/C Bankroll 811D

W/C Loaded Up 1119Y

Miss Werning KP 8543U

JF Milestone 999W

Simme Valley Eureka

B&B Miss Power Lass K1

Purebred

CE	BW	WW	YW	MCE	MILK	MWW	MARB	REA	API
8	3.5	77	111	3	21	59	-0.04	0.86	120

WOW – black nose, goggle eyes, blaze face – first thing we look for at birth! Those traits are eye catching, but wait until you see the rest of the package! Big butt, wide square hip, and tons of capacity. She is a crowd pleaser. AI bred to MR CCF 20-20. Can you just picture this future pair in your pastures? She has been started on halter getting ready to be your next show heifer. Granddaughter of my donor, Miss Power Lass. Simme Valley's herd is THE enrolled and BQA Certified. BVD-PI negative.

- **bred AI** to Mr. CCF 20-20, ASA#2964446 on 4/7/20
- **consignor:** Simme Valley



Simme Valley Gypsy

46

CWSF Flora F4

2/22/18 • 3549795 • F4

SS/PRS Gunslinger 824X

STF Shocking Dream SJ14

KenCo Miley Cottontail

Remington Lock N Load 54U

Lazy H Glory Z906

WLE Glory T49

Purebred

CE	BW	WW	YW	MCE	MILK	MWW	MARB	REA	API
12	1.1	62	92	5	17	48	0.02	0.88	116

Flora is a Gunslinger and one of our best. F4 is complete and really has not too many holes in her overall makeup. Flora's dam is a top notch female by Lock N Load. She will add to any program and lets us know how she does with her first calf by Right Kind.

- **bred AI** to BW CRK Right Kind 810F, #RAAA, 3964289 on 9/11/19, Due 6/20/20
- **consignor:** Curry Wagner Simmental Farm



CWSF Flora F4

Videos available at www.dponlinesales.com



CWSF Faith F2

47

CWSF Faith F2

2/28/18 • 3549802 • F2

Hook's Broadway 11B

EKHCC Red Jewel 760

MCM Top Grade 018X

Hook's Water Lily 89W

SVF/NJC Built Right N48

EKHCC Crown Jewel 523

Purebred

CE	BW	WW	YW	MCE	MILK	MWW	MARB	REA	API
5	4.1	76	113	3	23	61	0.2	0.83	127

• Here is faith and one from a strong and faithful line. The Red Jewel is one of the well respected red cows in the breed. Time and time you see progeny out of Red Jewel and they all pretty consistent in quality. The Broadways are making good cows and we expect nothing different with Faith. She will have calf a Sim x Red Angus calf.

• **bred AI** to BW CRK Right Kind 810F, RAAA#3964289 on 9/11/19, Due 6/20/20

• **consignor:** Curry Wagner



CWSF Fran F15

48

CWSF Fran F15

4/4/18 • 3549796 • F15

CWSF Cole C33

WBSF Precise 31A

CLO LTS Entourage 72T

Lazy H Glory Z906

Ruby NFF Excalibur 002X

WBSF Miss Precise 01S

Purebred

CE	BW	WW	YW	MCE	MILK	MWW	MARB	REA	API
11	1.9	65	96	6	16	49	-0.04	0.81	122

• Here is Junior's favorite. I feel he likes this one because of sleek and cocky front end. She does have class and eye appeal. This baldie female is due to the Red Aus bull, Bow CRK Right Kind. I feel this Sim Angus calf will be marketable and could be your next show prospect. If that has her look you better watch out.

• **bred AI** to BW CRK Right Kind 810F, #RAAA, 3964289 on 9/11/19, Due 6/20/20

• **consignor:** Curry Wagner Simmental Farm



CBSF Pistol Packin Polly

49

CBSF Pistol Packin Polly

8/10/18 • 3533952 • F19 • ADJ BW: 77

SSC Shell Shocked 44B

C & A Candy Apple

Remington Secret Weapon 185

Lazy H Shez Too Cool W58

RFS Red Iron T20

C & A Bri

Purebred

CE	BW	WW	YW	MCE	MILK	MWW	MARB	REA	API
13	0.7	64	87	7	22	54	0.07	0.87	130

• If you're in the hunt for a gentle, kid-broke heifer, then line up your sights on the lovely, blaze-faced Polly! From her pretty head to her soft shoulder, her long top-line to her sweeping middle, her sturdy hindquarter and her smooth stride made Polly an easy target for the slap of the judge during the Purebred show at the PSA Field Day and again at our county fair. There's no need to fasten on a holster & load your 6 shooter; just draw your bidder's number to fight for this gal!

• **bred AI** to WS Prime Beef, ASA#2675742 on 11/30/19

• **consignor:** Creek Bend Farm

50

HFSC Fashionista HF25

9/14/18 • 3486504 • HF25 • ADJ BW: 83

WLE Uno Mas X549

STN Hidden Treasure

CNS Dream On L186

Shawnee Miss 770P

Mr HOC Broker

111

3/4 Blood

CE	BW	WW	YW	MCE	MILK	MWW	MARB	REA	API
13	0.1	60	83	6	17	47	0.19	0.5	109

• This all black bred heifer is a feminine attractive female, who is deep middled and sound footed. Out of one of our Top Donor Females, STN Hidden Treasure, we wanted to offer some of our top performing genetics. "Treasure" produces stout, soggy, functional females that we admire and desire in our herd. Fashion is just that and more! She is safe in calf, due 10/22/20 to JF American Pride. This calving ease sire is an exciting mating that will produce a purebred calf for you in the fall. Hillcrest Farm is BQA Certified and BVD Negative.

- **bred AI** to JF American Pride 0987X, ASA#2573743 on 1/9/19
- **consignor:** Hillcrest Farm



HFSC Fashionista HF25

STN Hidden Treasure - reference dam



51

Simme Valley Frizzly

9/25/18 • 3543637 • D74F • ADJ BW: 98

GCF Mr Amigo

Simme Valley Dahlia

CNS Dream On L186

GCF Miss MT-ZEL

GLS New Direction X184

CLO Sweet Sensation 704R

Purebred

CE	BW	WW	YW	MCE	MILK	MWW	MARB	REA	API
11	0.8	64	87	4	10	42	-0.16	0.83	112

• A redhead that goes back to my donor, CLO Sweet Sensation. Super solid phenotype with a tried and true pedigree. We are 100% sure this female will go on to make a big impact in her new home. Bonus – here's your opportunity to add W/C Bankroll to your herd with her calf due October 1st. Simme Valley's herd is THE enrolled and BQA Certified. BVD-PI negative.

- **bred AI** to W/C Bankroll, ASA#3187005 on 12/20/19
- **consignor:** Simme Valley



Simme Valley Frizzly

52

MVS Fiona F6

9/27/18 • 3481416 • F6 • ADJ BW: 77

TNT BCR Unified B203

ESS Trisha TR13

W/C United 956Y

Ms NLC Tanker Z2058

CNS Dream On L186

Renee R13

3/4 Blood

CE	BW	WW	YW	MCE	MILK	MWW	MARB	REA	API
16	-1	67	96	9	19	53	0.08	0.62	115

• Another great looking 3/4 Simmental - 1/4 Angus bred heifer from ESS Trisha, a consistent top producing cow in our herd. Fiona ranks high in the important Calving Ease (top 3%) and Birth Weight (top 5%) reproductive EPDs. Her own performance data includes a low birth weight of 77 pounds; weaning weight of 593 pounds and yearling weight of 923 pounds. AI bred on 23 December, 2019 to the popular Koch Big Timber (ASA # 3133113). ASA ranks him 6th of the Top 50 bulls used last year. The purebred calf due end of September will carry projected EPDs of 16 Calving Ease; -2.45 Birth Weight; 144 API and 78.1 TI. No exposure to other bulls. Safe in calf to AI date. Fiona was bred and born at Mountain View Farm under BQA standards. Tested negative for BVD/PI.

- **bred AI** to Koch Big Timber, ASA#3133113 on 12/23/19
- **consignor:** Mountain View Farm



MVS Fiona F6



MVS Fredricka F11

MVS Fredricka F11

10/21/18 • 3481421 • F11 • ADJ BW: 76

MVS Maximus

MVS Lady Catelyn Z12

SRS Fortune 500
Shoemakers Miss Emma
SVF NJC Fully Loaded X113
MVS Miss Emmy

Purebred

CE	BW	WW	YW	MCE	MILK	MWW	MARB	REA	API
10	1.5	63	96	5	23	55	-0.01	0.76	125

- Purebred bred heifer sired by our 2009 Simmental National Grand Champion bull MVS Maximus who is still going strong in our herd at thirteen years old. There is proven longevity in this heifers' background. She ranks above average in the Calving Ease; Birth Weight; All Purpose Index and Terminal Index EPDs. Her own performance data includes a low birth weight of 76 pounds; weaning weight of 584 pounds and yearling weight of 954 pounds. AI bred on 23 December, 2019 to TNT BCR Unified (ASA # 2902090). The 3/4 Simmental - 1/4 Angus calf due end of September will carry projected EPDs of 14 Calving Ease and -0.35 Birth Weight. No exposure to other bulls. Safe in calf to AI date. Fiona was bred and born at Mountain View Farm under BQA standards. Tested negative for BVD/PI.

- **bred AI** to TNT BCR Unified, ASA#2902090 12/23/19

- **consignor:** Mountain View Farm



MVS Frieda F9

MVS Frieda F9

10/3/18 • 3481422 • F9 • ADJ BW: 82

GW Triple Crown 018C

PVSM All Beef Paty

J BAR J Nightride 225Z
GW Miss GPRD 359A
SRS J914 Preferred Beef
B&B Miss Edge L24

3/4 Blood

CE	BW	WW	YW	MCE	MILK	MWW	MARB	REA	API
11	1.1	75	119	6	23	60	0.42	0.85	154

- A great looking 3/4 Simmental - 1/4 Angus bred heifer from one of our long-time top producing cows. Her exceptional EPDs include top 2% for API and TI, top 10% for Yearling Weight, top 20% for Weaning Weight and Maternal Weaning Weight. Her own performance data includes birth weight of 82 pounds, adjusted weaning weight of 698 pounds and adjusted yearling weight of 1,058 pounds. AI bred on 10 January 2020 to the popular Koch Big Timber (ASA # 3133113). ASA ranks him 6th of the Top 50 bulls used last year. The purebred calf due in October will carry projected EPDs of 14 Calving Ease; -1.40 Birth Weight; 158 API and 84.3 TI. No exposure to other bulls. Safe in calf to AI date. Frieda was bred and born at Mountain View Farm under BQA standards. Tested negative for BVD/PI.

- **bred AI** to Koch Big Timber, ASA#3133113 on 1/10/20

- **consignor:** Mountain View Farm

Videos available at www.dponlinesales.com

55

CBSF Noel's Beacon

12/16/18 • 3533953 • F20 • ADJ BW: 80

Hook's Beacon 56B

Hooks Shear Force 38K

Hooks Zafirah 41Z

ESS Clarice CAY15

ESS Zennor Z27

ESS Adele AY15

Purebred

CE	BW	WW	YW	MCE	MILK	MWW	MARB	REA	API
12	1.1	72	107	8	23	59	0.37	1.28	151

• Do you like impressive EPDs? Uhh huh. Would you like a sweet, halter-broke heifer that's bred to Bankroll's full brother, Pinnacle? Oh yeah! Did you know that Clear Springs Cattle Company sold a Beacon son for \$85,000 earlier this year? Now we're talking! Imagine the legendary genetics of this calf! Let Noel's Beacon guide you to success!

• **bred AI** to W/C Pinnacle E80, ASA#3336325 on 3/11/20

• **consignor:** Creek Bend Farm



W/C Pinnacle E80- reference AI sire

56

ESS Fay F11

1/2/18 • 3427068 • F11 • ADJ BW: 77

W/C Executive Order 8543B

W/C United 956Y

Miss Werning KP 8543U

ESS Day Glow D11

RGRS SRG Two Step 20Z ET

ESS Zale ZR12

Purebred

CE	BW	WW	YW	MCE	MILK	MWW	MARB	REA	API
14	-1.3	66	99	6	26	59	0.06	0.84	125

• A powerful, moderate framed, perfect uddered 2 year old by Executive Order from a daughter of our famed show cow Zale by 2 Step. Her solid red heifer calf at side by Bankroll is an eye appealing powerhouse. This is the type of pair to build a program around! Cow is halter broke and they are both BVD/PI free.

56A • 1/14/20 • Heifer • BW: 73 • Tattoo: HF11

Sire: W/C Bankroll 811D, ASA#3187005

• **consignor:** Elm Side Farm



ESS Fay F11

57

Simme Valley Frosty

1/15/18 • 3397446 • S3WF • ADJ BW: 70

LLSF Pays To Believe ZU194

CNS Pays To Dream T759

LLSF Urababydoll U194

Simme Valley Whisper

Ellingson Black Perfector

Simme Valley Spicey As U

Purebred

CE	BW	WW	YW	MCE	MILK	MWW	MARB	REA	API
14	0.3	60	90	6	21	51	0.03	0.68	118

• Here's your opportunity to get a Pays To Believe young dam with a heifer calf on side. Her Perfector dam is still in production with her 10th calf on her side – big footed and super sound. This is a powerful pair to add to any program. She will be AI'd to W/C Relentless. My "3" cow family goes back to my donor Miss Power Lass, the backbone of my herd. Simme Valley's herd is THE enrolled and BQA Certified. BVD-PI negative.

• **bred AI** to W/C Relentless, ASA#3045559 on 3/22/20

57A Simme Valley Halo • ASA# 3702764 • 2/3/20 • Heifer

BW: 76 • Tattoo: WF3H • Sire: Simme Valley Macho As U, ASA#2178168

• **consignor:** Simme Valley



Simme Valley Frosty



SSC Sweet`N Me Up 217F



SSC Sheza Bombshell 44F



SSC Sweet`N Me Up 217F

2/17/18 • 3446528 • 217F • ADJ BW: 91

W/C Loaded Up 1119Y

CAJS Sweet Motion 42Z

Remington Lock N Load 54U
Aubreys Black Blaze III
HTP/SVF DuracellT52
JM Steel My Heart

Purebred

CE	BW	WW	YW	MCE	MILK	MWW	MARB	REA	API
14	0.8	63	90	7	18	49	-0.1	0.94	117

• If you are in the market for your next donor cow, put your satchels down here cowboys because this female has it all pedigree, phenotype, marketability, you name it she has it. Being sired by the popular W/C Loaded Up and out of the great CAJS Sweet Emotions 42Z. Her full sister sold for \$30,000 for 1/3 interest to Wheatland Cattle in Canada and is now a donor in their top program. Her full brothers were the Champion pen of 3 bulls in Denver and are now in stud. Sweet`n Me Up is a gorgeous bald faced, stout hipped, clean fronted female with great rib shape and a good set of feet and legs. Combine that with her pedigree and you have some excellent mating possibilities. Due soon to the ever popular LLSF Pays To Believe. We think so much of her we would like to retain 1 future flush at our expense and the new owner convenience. Greg Stewart will truck the first 150 miles free of charge.

• **bred AI** to LLSF Pays to Believe ZU194, ASA#2659897 on 6/27/19 (due before sale)

• **consignor:** Stewart's Simmental Cattle



SSC Sheza Bombshell 44F

4/4/18 • 3438593 • 44F • ADJ BW: 66

SSC Shell Shocked 44B

LLSF Neon Rey

Remington Secret Weapon 185
Lazy H Shez Too Cool W58
Triple C EL Poderoso Rey
JBS Neon N1001

Purebred

CE	BW	WW	YW	MCE	MILK	MWW	MARB	REA	API
13	-0.7	54	80	7	24	51	-0.01	0.69	117

• Bombshell has been a standout since birth and hasn't slowed down since. She was Grady's show heifer last year and he was very successful with her winning numerous Championships. Bombshell has impressed everyone that has seen her over that past couple years with her massive rib shape, hip and beautiful front end. Now that she has calved add to the equation her near perfect udder and you have your next donor right here. On top of that she is a direct daughter of the Great LLSF Neon Rey. Bombshell's maternal sister sold for nearly \$40,000 in Denver. As icing on the cake Bombshell is nursing a beautiful heifer calf out of On The Mark that will undoubtedly be your next show heifer. We think enough of Bombshell and her future that we would like to retain a future flush out of her at our expense. Greg Stewart will truck the first 150 miles free of charge.

59A • 3/2/20 • Heifer • BW: 81 • Tattoo: 32H

Sire: Jass On The Mark, ASA#3210989

• **consignor:** Stewart's Simmental Cattle

60

Simme Valley Firefly

2/21/18 • 3397473 • 811F • ADJ BW: 80

Mack AF W273

WHSP Oaks Sweet Talkin'

STF Dominique R170
 Miss Thunder Pine S273
 GWS Ebonys Trademark 6N
 TR3/WO Talk To Me 355N

Purebred

CE	BW	WW	YW	MCE	MILK	MWW	MARB	REA	API
7	2.7	62	91	1	20	52	-0.01	0.64	106

• This young donor potential could get your red program soaring. It is difficult not to admire her balance and correctness. I believe she is a tad better than her full sib sister, Simme Valley Eye Candy, who was Supreme Champion of the 2019 All Breeds Supreme Show at the New York State Fair along with her Pendleton son. Firefly is raising an outstanding Pendleton heifer, who should be a show stopper. We will be breeding her back to Kappes Pendleton. Simme Valley's herd is THE enrolled and BQA Certified. BVD-PI negative.

• **bred AI** to Kappes Pendleton, ASA#2840215 on 3/26/20

60A

1/2/20 • Heifer • BW: 72 • Tattoo: F81H

Sire: Kappes Pendleton, ASA#2840215

• **consignor:** Simme Valley

Simme Valley Firefly

Full sib to 811F

61

CWSF Erica E1

3/14/17 • 3377257 • E1 • ADJ BW: 80

W/C Lock Down 206Z

Moore Nola 40B

Remington Lock N Load 54U
 G C F Miss New Level R206
 CNS Dream On L186
 Triple C No Doubt N26L

3/4 Blood

CE	BW	WW	YW	MCE	MILK	MWW	MARB	REA	API
11	0.5	70	108	7	23	58	0.25	0.7	132

• Here is one that will grab your attention. This red power house already a brood cow. A very day is gets older she will move to be even more impressive. We love cows like Erica in our herd and we hope she will be a wise investment for your program. She will have a calf by sale say. Give us a call and we will give you the good news. E1 is goes back to the donor Triple C No Doubt which is owned by HTP and Hilltop. Again, look forward to the calf at side by HPF Tradecraft. He is a Milestone out of Right to Love.

• **bred AI** to HPF Tradecraft D010, ASA#3124189 on 7/4/19

61A

Sire: HPF Tradecraft D010, ASA#3124189

• **consignor:** Curry Wagner Simmental Farm

CWSF Erica E1



62

SSC Sheza Flatliner 13E

1/3/17 • 3353000 • 13E • ADJ BW: 89

LLSF Uprising Z925

Heads Up 20X ET
LLSF Untouchable U925
CNS Dream On L186
SVF Sheza Beauty L901

HSF/HS Sheza Beauty U823

Purebred

CE	BW	WW	YW	MCE	MILK	MWW	MARB	REA	API
11	1.4	68	100	6	18	52	-0.18	0.84	106

• If you are in the market for a female rich in pedigree/cow family your search is over. Flatliner is sired by the ever popular LLSF Uprising along with her dam being a full sib to the breed legend SVF Steel Force. As you can see her pedigree is mighty rich but that is just the beginning. Flatliner has had numerous successful flushmates. The first one sold through the NAILE sale in Louisville for over \$10,000 and then went on to be named Grand Champion female at the 2015 Eastern Regional. The next one sold as the high selling bred at the Jewels of the Northland sale for \$25,000 and the list goes on. To sweeten this offering even more Flatliner laid down and had a beautiful red baldy heifer calf by On The Mark. As hot as the red/red badly market is this coupon will do a big part in paying for. Greg Stewart will truck the first 150 miles free of charge.

62A • ASA# • 2/1/20 • Heifer • BW: 79 • Tattoo: 21H

Sire: Jass On The Mark, ASA#3210989

• consignor: Stewart's Simmental Cattle

63

SSC Cinderella 525E

5/25/17 • 3299781 • 525E • ADJ BW: 89

TLLC One Eyed Jack

Long's Shear Pleasure
Long's Miss Sweet Treat
Remington Lock N Load 54U
Matlock Miss S031

Lazy H Cindrella A51

Purebred

CE	BW	WW	YW	MCE	MILK	MWW	MARB	REA	API
9	2.3	60	90	2	19	49	0.01	0.99	109

• Cinderella 525E has a great overall design. She is a granddaughter of the top producer Miss Matlock S031 (Cinderella). Her dam is a direct daughter of the great Remington Lock-n-Load. Cinderella will be an excellent addition to any herd. She is a young cow with a ton of future ahead of her. She is due just before sale time to our favorite black baldy bull, SSC Shell Shocked 44B. Greg Stewart will truck the first 150 miles free of charge.

• bred AI to SSC Shell Shocked 44B, ASA#2880060 on 7/17/19 (due before sale)

• consignor: Stewart's Simmental Cattle

64

PCSC Claudette 14E

6/15/17 • 3368539 • PC14E • ADJ BW: 89

GCF Mr Amigo

CNS Dream On L186
GCF Miss MT-ZEL
Flying B Cut Above
HPF Ms Jettop T098

Hillcrest Miss Claudia

Purebred

CE	BW	WW	YW	MCE	MILK	MWW	MARB	REA	API
10	1.9	71	93	3	10	45	-0.05	0.8	117

• This pretty, solid black coming 4 year old is once heck of a nice cow. Very friendly and easy to handle, she fits the mold. The result of a bred heifer we purchased at Stars and Stripes a while back, this Amigo sired female is moderate, nice uddered, smooth made, and very correct and functional. She raised a killer stud bull calf by KLER Kingsman her first year and she will have another exceptional calf at side by sale day sired by WC Executive 197D. Don't miss a great young cow going back to the HPF MS Jettop T098 on the bottom side and the Dream On son GCF AMIGO on the top who's females are my best cows.

64A • 3/5/20 • Bull • BW: 82 • Sire: WC Executive 187, ASA#3182363

• consignor: Pine Creek Show Cattle



SSC Sheza Flatliner 13E



SSC Cinderella 525E



PCSC Claudette 14E

65

CWSF Calli C4

3/22/15 • 3087126 • C4 • ADJ BW: 95

RGRS SRG Two Step 20Z ET

MCMF Pixie U87

WS A Step Up X27
 WLTR Lydia 39U ET
 MCMF Savannah Power N11
 Diamond M Ms Pixie J739

Purebred

CE	BW	WW	YW	MCE	MILK	MWW	MARB	REA	API
9	2.7	62	89	4	23	54	0.08	0.59	113

• This one our first Two Step daughters and she has really matured into a great brood cow. Calli has a great pedigree backed by Pixie that has done a great job for McClure Mills. C4 is nice to look at being long necked, well balanced and complete. The best thing is this package includes a heifer calf at side born in February. The fancy heifer is sire by main herd sire Cole that is an Entourage son back to WLE Glory.

• bred AI to HPF Tradecraft D010, ASA#3124189 by sale day.

65A • 2/15/20 • Heifer • Sire: CWSF Cole C33, ASA#3131086

• consignor: Curry Wagner Simmental Farm



CWSF Callie C4

66

HFSC Chardonnay

5/3/15 • 3033864 • HC20 • ADJ BW: 92

Silveiras Watchout 0514

HPF Ms Lacey S046

B C Lookout 7024
 Silveiras Elba 6546
 SHS Navigator N2B
 HPF Ms Lace L002

1/2 Simmental

CE	BW	WW	YW	MCE	MILK	MWW	MARB	REA	API
10	2.2	65	100	5	21	53	0.17	0.29	114

• Here is a young SimAngus not to miss that exemplifies hybrid vigor. This pedigree is packed with power top and bottom, going back to Hudson Pines "Lace" family and backed by the stylish and popular Silverias Watchout. Chardonnay exemplifies what we all desire in rib shape and dimension and carries it all on a big foot and sound structure. She was a successful show heifer for us and we now want to share her strong pedigree. Her heifer calf at side, sired by Quantum Leap has a bright future ahead. We are excited to offer this proven and sound genetically packed pedigree! Hillcrest Farm is BQA certified and BVD tested Negative. Breeding Information Available on sale day.

66A • 2/21/20 • Heifer • BW: 88 • Tattoo: HH11

Sire: Quantum Leap, ASA#2649657

• consignor: Hillcrest Farm



HFSC Chardonnay

67

PVSM Blueberry

1/30/14 • 2920185 • B2 • ADJ BW: 72

Mr NLC Upgrade U8676

PVSM Mistletoe

Ellingson Legacy M229
 Ms NLC Mojo S6119 B
 CNS Dream On L186
 Mohlers Ms L80

Purebred

CE	BW	WW	YW	MCE	MILK	MWW	MARB	REA	API
13	0.5	72	105	8	21	56	-0.03	1.11	126

• Cow Power!! That is the best way to describe Blueberry. She is easy keeping with a huge amount of capacity, depth of rib, and a pretty front end. Also, you won't find a better udder and feet on any cow. Her dam, Mistletoe, is a consistent producer of top quality heifers for us including Huckleberry, that was high-selling cow/calf pair in this sale a few years ago for \$8,250. Blueberry is homozygous polled, heterozygous black, and halter broken. Her impressive bull calf at side could be your next herdsire. Breeding information available sale day.

67A PVSM Blue • ASA# 3686656 • 1/20/20 • Bull • BW: 78 •

Tattoo: H5 • Sire: Hook's Broadway 11B, ASA#2854437

• consignor: Powell's Valley Simmentals



PVSM Blueberry

Videos available at www.dponlinesales.com



Purchased by Ridgeland Cattle Company - Bret, Laura, JJ, and Sadie Jackson
in partnership with Knox & Breck Hatmaker



Videos available at www.dponlinesales.com



JOIN US IN 2021 AT THE

STARS & STRIPES



HERSHEY, PA ON MAY 1, 2021



DP Sales Management, LLC
Doug & Debbie Parke
Drew & Holli Hatmaker
153 Bourbon Hills
Paris KY 40361

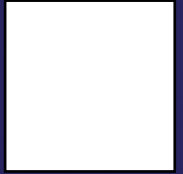

FIRST CLASS

TIME DATED MATERIAL



STARS & STRIPES



ONLINE  ONLINE SALE

OPEN **MAY 1, 2020** 8:00 AM EST

EXTENDED BIDDING BEGINS **MAY 2, 2020** 8:00 PM EST

Curry Wagner Sale Facility 1423 Sand Beach Rd Hummelstown, Pa. 17036

Prior to the online sale cattle will be available for viewing at their own individual farms. Cattle will arrive at the Curry Wagner Sale Facility Thursday April 30th. Cattle can be viewed Thursday afternoon, Friday, May 1st and all day Saturday, May 2nd.