



*Stars & Stripes*

**MAY 4**

**12:30 EST GETTYSBURG, PA**



# Welcome to Gettysburg!

The breeder/consignors of the Gettysburg Stars and Stripes Sales Group wish a sincere welcome to friends and prospective buyers to our 12th annual sale. Barbara and I are pleased to recognize this sale as the fifteenth annual sale here at the farm and the twelfth annual sale under the leadership of DP Sales Management.

Our sale format remains the same as in previous years, that is, sale cattle will be placed in fenced but open lots here on the farm prior to sale. They will be sorted by kind, relaxed and grazing so you can view them in their natural state from noon Friday until sale time on Saturday. If you come out to the farm on Friday, May 3rd for a preview of the cattle, the sale consignors and breeders will be available throughout the day to answer any questions you might have.

If you do arrive on Friday, drop your cattle trailer in the trailer parking lot at the farm before going back into town. In any case feel free to view the animals Friday afternoon and stay for a social gathering - food and beverages - on the patio behind the house beginning at 5:00pm.

The actual sale will be held Saturday afternoon in our sale barn facility immediately adjacent to the open lots. A catered sale day lunch will be provided to you by Biggerstaff's Catering prior to the sale sponsored by the sale consignors.

For those of you who have not been to Gettysburg before, you will find attending this sale can be a great family mini-vacation with plenty of history, antiques and other attractions to keep you busy in addition to the cattle sale.

For those of you who participate in the sale thru our arrangement with DV Auctions, we will miss your physical presence with us but certainly appreciate your interest and participation in the sale. In past years DV auctions and the Internet helped us make our cattle available to buyers across the US and up into Canada. We are fortunate to have an expert team of haulers available to move cattle quickly from the sale barn to new owners throughout North America.

We have arranged for a complimentary guided tour of the Gettysburg Battlefield on Friday afternoon leaving the sale barn at 1:00 pm. The tour will last about two and one-half hours. See full tour information elsewhere in this catalog. Please call ahead (717-337-1615) to reserve your space for the battlefield tour.

You will find in this catalog reserved motel information for your stay. We highly encourage you to call and make your reservations early as this sale occurs at the start of the very busy Gettysburg tourist season.

We look forward to seeing you here.

Sincerely,  
Tom and Barbara Vossler  
Mountain View Farm & Stars and Stripes Sales Group



**Sale Day Phones:**

717.337.1615, Tom Vossler home • 717.337.1613  
 717.752.6823, Tom Vossler cell  
 859.421.6100, Doug Parke cell

**Hotel Information:****Sale Headquarters****Hilton Garden Inn, 717.334.2040**

1061 York Road (Route 30 East), Gettysburg, PA 17325

Group Rate: \$129.00

Group Code: TPA Group Name: Stars and Stripes

Other Hotels in the Area (No Group Rates):

**Hampton Inn Gettysburg, 717.338.9121**

1280 York Road, Gettysburg

**Comfort Inn, 717.337.2400**

871 York Road, Gettysburg

**Days Inn, 717.334.0030**

865 York Road, Gettysburg

**Air Transportation:**

Closest private airport is the Gettysburg airport, 1.5 miles from the farm, capable of handling twin engine prop planes. Closest commercial airport is Baltimore-Washington International (BWI) an hour and a half from the farm.

**Sale Manager:**

Doug & Debbie Parke • 859.421.6100  
 Drew & Holli Hatmaker • 423.506.8844  
 153 Bourbon Hills • Paris KY 40361  
 859.987.5758 • office@dpsalesllc.com

**Sale Staff:**

Bruce Miller, Auctioneer	817-247-0115
Shane Ryan	309-371-7490
Bobby Grove	540-850-0266
Charles Strickler	540-923-4717

**Sale Consultants:**

DP Sales Management	
Doug Parke	859-421-6100
Drew Hatmaker	423-506-8844
Dalton Lundy	502-727-6898

**Insurance:**

Jame Secondino, American Livestock	765-832-2697
------------------------------------	--------------

**Trucking:**

Mark Howard	865-300-3636
Sam Harroun	319-325-9389

**Lunch will be served sale day by Biggerstaff Catering!**



Sale Hosted By... Mountain View Farms  
 Tom and Barbara Vossler 665 Knoxlyn Rd Gettysburg, PA 17325

**FOUNDERS****Mountain View Farm**

Tom and Barbara Vossler  
 665 Knoxlyn Rd • Gettysburg, PA  
 717-337-1615

**Simme Valley Ranch**

Jeanne White  
 6493 Stauber Rd • Groton, NY  
 607-423-4888  
 607-280-4299, Phil Paradis

**CLO Simmentals**

Cliff & Lynn Orley  
 1486 Mt Wilson Rd • Lebanon, PA  
 717-964-2243 • 717-269-0128

**Powell's Valley Simmentals**

Laurie Meyers  
 470 Million Dollar Rd • Halifax, PA  
 717-350-2516

**Hillcrest Farm**

Gary & Cindy Bertrand  
 148 Millbury St. • Auburn, MA  
 508-823-8313

**Ladybug Farm**

Ken & Mary Gumaer  
 9335 Pearson Rd • Middleport, NY  
 716-735-7904

**Elm Side Farm**

Art Reynolds  
 836 Little Dryden Rd • Walton, NY  
 607-865-6888

**SVJ Farm**

Duane and Valarie Snee  
 465 Ringland Ridge Rd • Amity, PA  
 724-263-1725, Duane • 724-554-0446, Valarie  
 William Palmer 814-282-1493

**Pine Creek Cattle Co.**

Matt Thurston & Jade Gianforte  
 61 Route 2323 • Rumford, ME  
 207-357-8900

**Green Ridge Farm**

Joe Lapp  
 120 Slate Lane • McVeytown, PA  
 717-899-7338

**Stewart's Simmental Cattle**

Greg & Sam Stewart  
 2016 Armstrong Valley • Halifax, PA  
 717 350 5235

**Curry Wagner Simmental Farm**

Curry & Junior Wagner  
 1423 Sand Beach Rd • Hummelstown, PA  
 717-991-0387

**On The Edge Farm**

Teresa St. Peter  
 6408 Route 249 • Westfield, PA  
 570-404-1026

**Creek Bend Farm**

Daniel Workman  
 1348 Harney Road • Littlestown, PA  
 717-451-2295

**Mast Simmentals**

Andy Mast  
 519 Main St • Pleasant City, OH  
 740-260-6620

**Full Circle Farms**

Dr. Josh Winslow  
 127 Rock Rd • Dayton, PA  
 304-904-1389

**DVAuction** Broadcasting  
 Real-time Auctions



HPF/CLO Sheza Dandi 6D - ref. dam



## HPF /CLO Sheza Dandi 6D x CDI Innovator 325D

3 IVF Sexed Heifer Embryos Guaranteeing 1 Pregnancy

CDI Innovator 325D

HPF/CLO Sheza Dandi 6D

Proj EPDs 3 IVF Embryos

CE	BW	WW	YW	MCE	MILK	MWW	MARB	REA	API
11	0.9	78	116	5	22	61	0.19	0.8	134

- TJ Main Event 503B
- CDI Ms Shear Force 49U
- RGRS SRG Two Step 20Z ET
- Lazy H Sheza Dandi T46



CDI Innovator 325D T46 - ref. sire

- Selling 3 embryos IVF Heifer embryos guaranteeing 1 pregnancy if work is performed by a certified embryologist.
- When good fortune and planning produces a female like this the possibilities are endless. To quote judge Jim Bloomberg "The breed needs a lot more females like this one". Dandi's picture says it all... Feminine, sound, stylish, big bodied, and complete. The mating of 6D's dam with Two Step created some of the best in outcross genetics. Now on to the legendary cow family...Sheza Dandy. From it's origin at Nichols Farms of Iowa this family has produced more high impact and heavily used genetics than any other, namely CNS Dream On! The sire of this mating of (3) IVF embryos, CDI Innovator, has proven to produce sound, practical, genetically superior progeny with 'the Look'. His first progeny were shown in Louisville and Denver to be both winners and high sellers.
- consignor:** CLO Simmentals



OBCC CMFM Deplorabull D148 - ref. sire

- Selling 3 embryos IVF Heifer embryos guaranteeing 1 pregnancy if work is performed by a certified embryologist.
- Sheza Dandy T46 is the dam of the above donor Sheza Dandi 6D. As many know this family has a strong history of doing this time and time again. In the past sales here at the Stars and Stripes the sale toppers have been from this lineage, just remember War Diva, Dandy and Shez Too Cool that produced Shell Shocked and Victoria Secret. The embryos are sired by Depoarabull which backed by another breed great the Black Star line. All you need to do is just get involved today in some of the most trusted genetics in our great breed.
- consignor:** CLO Simmentals



Lazy H Sheza Dandi T46 - ref. dam



## Lazy H Sheza Dandi T46 x OBCC CMFM Deplorabull D148

3 IVF Sexed Heifer Embryos Guaranteeing 1 Pregnancy

OBCC CMFM Deplorabull D148

Lazy H Sheza Dandi T46

Proj EPDs 3 Embryos

CE	BW	WW	YW	MCE	MILK	MWW	MARB	REA	API
14	0.5	65	97	7	23	56	-0.02	0.81	120

- W/C Executive Order 8543B
- Lazy H/ Adkins Blkstar Z15
- CNS Dream On L186
- JBH Sheza Dandy



CLO Erin 77BE



CLO Exacta 39E



## CLO Erin 77BE

10/3/17 • 3412936 • 77BE • ADJ BW: 85

Goet I80

CLO Bethany 77B

Cowans Ali 4M  
BPF Miley 80T  
RGRS SRG Twp Step 20Z ET  
CLO Unique 77U

SimAngus

CE	BW	WW	YW	MCE	MILK	MWW	MARB	REA	API
11	0.9	55	78	5	15	42	-0.03	0.69	75

• What a 1/2 Blood Simmental! Great look from any angle. Exceptional structure with flawless foot size and shape. Erin's extra long profile and balance leads to endless possibilities as an outstanding future brood cow. Her dam is consistent producer of quality progeny. On the maternal side she traces to the immortal WAR Diva and the Sheza Dandy cow family. Enough said...Buy with Confidence ! OCV,BVD-PI Neg.

• **bred AI** to CLO LTS Entourage 72T, ASA#2392811 on 12/7/18

• **consignor:** CLO Simmentals



## CLO Exacta 39E

9/17/17 • 3412937 • 39E • ADJ BW: 84

W/C Relentless 32C

CLO American Pie 139A

Yardley Utah Y361  
Miss Werning KP 8543U  
CLRWTR Shock Force W94C  
WAR Diva M704

Purebred

CE	BW	WW	YW	MCE	MILK	MWW	MARB	REA	API
8	3.2	63	86	3	20	51	0.04	0.73	106

• Buy them for what they are and not for what they may be. Exacta is moderate, sound structured, correct, long spined and clean in his lines. He should add style and red meat to his progeny while retaining an attractive profile. His dam was a successful show heifer who has matured into a productive matron of quality progeny. Exacta is backed by 2 of the most predictably consistent cow families...8543 and WAR Diva (aka Sheza Dandy)

• **consignor:** CLO Simmentals



Simme Valley Finesse



W/C BF Innocent Man - ref. 5A sire



WAR Diva M704 - ref. granddam



## Simme Valley Finesse

2/2/18 • 3397459 • 874F • ADJ BW: 94

JF Milestone 999W

TNT Top Gun R244  
MS Maxie Lou M112S  
STF Too Red G64  
WAR Diva M704

CLO Sweet Sensation 704R

Purebred

CE	BW	WW	YW	MCE	MILK	MWW	MARB	REA	API
6	4.2	76	116	2	20	58	-0.13	0.56	108

- A Milestone sired embryo out of our great donor cow, CLO Sweet Sensation, purchased through this sale in 2006 from our good friend, Cliff Orley. Powerful, big ribbed heifer. Will be bred to W/C Loaded Up. A video will be available. BVD-PI Neg. BQA certified.

- bred AI** provided on Sale Week!

- consignor:** Simme Valley



## CLO Red Essense 70CE

4/3/17 • 3357744 • 70CE • ADJ BW: 66

CLO LTS Entourage 72T

CNS Dream On L186  
WAR Diva M704  
W/C BF Innocent Man  
DRD Miss Tizzie

CLO Class Act 70C

Purebred

CE	BW	WW	YW	MCE	MILK	MWW	MARB	REA	API
13	1.1	65	94	8	19	51	-0.07	0.86	124

- What a sweetheart of a 2 yr. old Heifer calf pair. Phenotypically and genetically this is clearly a pair to represent the quality typically offered at the Stars & Stripes sale. Essense brings moderation, broodiness, structure, and mild disposition to the table. She stems from one of the most consistent, prolific cow families of the breed... Sheza Dandy. The Simmental breed is fortunate to have several great cow families but few have been able to establish their legacy over the course of two decades and counting. To add value Essense is double bred to Sheza Dandy also through her sire National Champ, Entourage, this insures consistency. An added benefit is the calving ease influence of the acclaimed Werning program from W/C Innocent Man. Red Essense sells with a sharp Heifer calf.

5A

3/21/19 • Heifer • BW: 62 • Tattoo: 70EG •

Sire: W/C BF Innocent Man, ASA#2785174

- consignor:** CLO Simmentals



## CLO Allure 3A

3/29/13 • 2760177 • 3A • ADJ BW: 83

W/C Wide Track 694Y

3C W/C Right Track W9462  
Miss Werning 694S  
HART Black Oasis F301  
JBH Sheza Dandy

WAR Diva M704

Purebred

CE	BW	WW	YW	MCE	MILK	MWW	MARB	REA	API
8	4.2	70	109	1	15	50	-0.07	0.82	108

- There is "power in the blood" with Allure being an own daughter of the legendary WAR Diva M704. To make her even more unique she is the only sister in this outstanding maternal tribe sired by W/C Wide Track 694Y. Allure is noted for producing several high performing progeny. In her show career she was always one 'to reckon with' having been division champ at the KILE in Harrisburg, PA. Phenotypically you will admire her femininity, clean lines, sound structure, length, and dimension. In the prime of her productive life Allure may well be the last Diva daughter we offer at public auction. To address the statement of 'power in the blood' you may remember some of her notable siblings: Radiance, Entourage, MoCo, and Shania... all National Champions! Allure sells with a stylish bull calf.

6A

3/24/19 • Bull • BW: 87 • Tattoo: 3AG •

Sire: CCR Wide Range, ASA#2725666

- consignor:** CLO Simmentals



## HFSC Too Cool HE30

11/4/17 • 3442374 • HE30 • ADJ BW: 100

Remington Lock N Load 54U

Lazy H Too Cool Y220

Remington On Target 2S  
Bar 15 Miss Knight 78E-51G  
SVF/NJC Built Right N48  
SS/Rew Too Cool S365

### Purebred

CE	BW	WW	YW	MCE	MILK	MWW	MARB	REA	API
7	4.2	71	111	2	20	55	-0.13	0.84	114

• Too Cool is a young bred heifer that would be a substantial genetic addition to anyone's herd. Her dam, Lazy H Too Cool Y220 is one of our donor cows. This genetic match up with Remington Lock N Load 54U is one to pay attention to. This cow family has been very successful for us and is only getting better with time. With several of this donor dam's progeny in our herd, we are willing to offer this quality bred heifer. Too Cool is a long necked, stylish female, with plenty of middle to her. Don't be afraid to invest in something that will guarantee your money back. Bred to Uno Mas a proven calving ease bull, safe in calf, due September 25, 2019. Hillcrest Farm is BQA certified and the heifer if BVD tested negative.

- **bred AI** to WLE Uno Mas X549, ASA#2532016 on 12/15/18
- **consignor:** Hillcrest Farm



HFSC Too Cool HE30

## Welcome to the 12<sup>th</sup> Annual...



Doug & Debbie Parke 859.421.6100  
Drew & Holli Hatmaker 423.506.8844  
153 Bourbon Hills • Paris KY 40361  
859.987.5758 • e-mail: office@dpsalesllc.com  
[www.dpsalesllc.com](http://www.dpsalesllc.com)

Stars & Stripes in Gettysburg, Pennsylvania. This group of Simmental breeders have a long standing tradition of producing and marketing exceptional genetics, and making them available to buyers. Several of the members of this sale have been involved in this sale since its inception, and will continue to be for years to come. Special thanks to those founding members Jeanie White, Cliff Orley and Tom and Barbara Vossler. Remember many of the members of the sale group are involved in their state association, the Pa Cattlemans Association, Pa Bull Test, and the Keystone show, junior shows and many other events in their area and in other states as well.

Though the group might be small in total herd numbers, that does not stop the high quality genetics that are offered at the Stars and Stripes. There are notable cow families, and genetics have gone to operations across the United States and Canada with much success. Over the year's the Stars and Stripes has earned the respect of breeders across the country because cattle no matter what there purchase price have added value and pasted on a true benefit to many seed stock operations of all sizes.

This is definitely a sale that is a great family friendly event. The tour on Friday is the better than any history lesson you will receive out of a book, and the hospitality from the group is always great. We invite you and your family to take the trip to Gettysburg to be with us. If you can't be with us, we will be utilizing DV Auction, and will have trucking available for your purchases. The group of consignors are always proud of their offering, so do not hesitate to contact them with any questions you might have at this time or sale week. We hope to celebrate the 12th Annual Stars and Stripes Sale with you the first Saturday in May. We salute them and invite and welcome any new or interested individuals to attend the Stars and Stripes sale. You will be amazed by the quality, commitment, hospitality and enthusiasm.

*Doug Parke*



SVJ Trendy One B19



SVJ Special Lady F11



## SVJ Trendy One B19

1/8/14 • 2880636 • B19 • ADJ BW: 77

SVF/NJC Built Right N48

SVJ Stylish One

CNS Dream On L186  
NJC Ebony Antoinette  
HC Power Drive 88H  
S&S Sahara

Purebred

CE	BW	WW	YW	MCE	MILK	MWW	MARB	REA	API
12	1.3	59	87	6	21	50	0	0.66	126

• We purchased "Trendy" from SVJ out of 'The Social' sale a few years back. She has influenced our herd heavily as we raised her first bull calf, PCSC Trend Maker 4D, and used him extensively in our program. Trendy is perfectly designed, ideal in her pattern, soft and long in her movement, elegant through her front 1/3rd, perfect uddered and everybody's favorite. Unfortunately, due to no fault of her own, we heartbreakingly lost her TKCC Classified heifer calf at just a day old last fall. We decided to let our purebred Angus SAV Brilliance son get her bred right back. She's the front pasture kind, donor pen ready, genetic masterpiece that everybody will find on sale day. Sells bred to PCSC Brilliance 24D AAA #18892767 due 10/1/19. Trendy is the granddam to lot 27, GRTF Cheyenne's Trend 22F.

- **bred AI** to PCSC Brilliance 24, AAA#18892767 on 12/23/18, due 10/1/19
- **consignor:** Pine Creek Show Cattle



## SVJ Special Lady F11

10/17/18 • 3542374 • F11 • ADJ BW: 75

WAGR Catalyst 225C

SVJ Forever Lady A648

Mr CCF Vision  
3C Melody M668 BZ  
SVF Steel Force S701  
SVJ Stylish One

Purebred

CE	BW	WW	YW	MCE	MILK	MWW	MARB	REA	API
9	1.8	64	95	4	21	53	0.02	0.96	115

• If you are looking for a top notch female that has the look and over all complete profile look up special lady on sale day. This female is well balanced smooth and correct in her make up. Her dam SVJ Stylish One has produced many winners. She is one of the most predictable cows in the breed. This one will make an excellent show heifer and then become a cow and add growth and performance to your program.

- **consignor:** SVJ Farm





EKHCC Red Jewel 760 - ref. dam

SSC Jewel's Secret 112F



## SSC Jewel's Secret 112F

1/12/18 • 3430329 • 112F • ADJ BW: 87

Remington Secret Weapon

GWS Ebonys Trademark 6N  
Aubreys Blackblaze II 5T  
SVF/NJC Built Right N48  
EKHCC Crown Jewel 523

EKHCC Red Jewel 760

Purebred

CE	BW	WW	YW	MCE	MILK	MWW	MARB	REA	API
12	1.8	63	84	5	19	50	-0.04	0.67	115

- I guess the question here is where to begin on a female the caliber of Jewel's Secret. Let's start on the top side with her being sired by Remington Secret Weapon, making her a paternal sister to the high selling bull and female ever to sell in this sale, SSC Shell Shocked and SSC Victoria's Secret. Then let's take a peek at the bottom side and the Red Jewel cow family. Red Jewel has produced many high sellers and tremendous cattle over the years. Specially over the last year where she has produced numerous females that sold for over 10k including the high seller at 40k in Louisville this past fall going to Canada. Jewel's Secret has as much depth, capacity and overall mass as you would want in a female. Along being able to get out and move and a puppy dog temperament.

- consignor:** Stewart's Simmental Cattle



## SVJ Miss Style E106

10/5/17 • 3542165 • E106 • ADJ BW: 78

WAGR Catalyst 225C

Mr CCF Vision  
3C Melody M668 BZ  
HC Power Drive 88H  
S&S Sahara

SVJ Stylish One

Purebred

CE	BW	WW	YW	MCE	MILK	MWW	MARB	REA	API
9	2	64	97	4	21	52	0.09	0.86	122

- Definitely a future donor prospect. Her dam, a daughter of SVJ Stylish One was grand champion at the PA Farm show 2018. E106 has the look of her dam, clean fronted, deep bodied and moves with ease. She carries a 122 API, great numbered. She is bred to Data Breach the Triple Crown Grand Champion bull at the North American, American Royal and the National Western. The catalyst genetics thru CCF Vision gives growth, performance, eye appeal. Front pasture quality. AI bred to Data Breach due 9-10-19

- bred AI** to Data Breach, ASA#3290447 on 12/2/18, due 9/10/19
- consignor:** SVJ Farm



SVJ Miss Stylish One - ref. dam



ESS Fifi FD18



## ESS Fifi FD18

1/4/18 • 3427093 • FD18 • ADJ BW: 89

W/C Executive Order 8543B

W/C United 956Y  
MISS Werning KP 8543U  
RGRS SRG Two Step 20Z ET  
ESS Zale ZR12

ESS Date W Detany

Purebred

CE	BW	WW	YW	MCE	MILK	MWW	MARB	REA	API
12	0.7	71	108	5	25	61	0.13	0.78	122

• FD18 has a pedigree with cow written all over it, from Entourage, Two Step, to Executive Order. Bred to New Direction for a January 1st calving. Halter broke with a great disposition.

• **bred AI** to GSC GCCO Dew North, ASA#3141837 on 3/22/19

• **consignor:** Elm Side Farm

ESS Zale ZR12 -  
ref. granddam



## ESS Funny F74

1/15/18 • 3427069 • F74 • ADJ BW: 92

TKCC Classified

Mr TR Hammer 308A ET  
Ford RJ Dolly Y83  
Simme Valley Macho AS U  
CLO Sweet Sensation 704R

Simme Valley Whoopi

Purebred

CE	BW	WW	YW	MCE	MILK	MWW	MARB	REA	API
9	2.4	68	105	4	19	52	0.00	0.7	115

• F74 is a really complete female, halter broke and easy to handle, sired by Classified. She should have a long productive future ahead of her. Her momma was purchased 10 years ago from Simme Valley as a calf and is still in production here at our farm with a really sharp 2019 calf at her side.

• **bred AI** to SSC Shell Shocked, ASA#2880060 on 3/30/19

• **consignor:** Elm Side Farm



ESS Funny F74



## HFSC Fruit Cake HF4

1/25/18 • 3486496 • HF4 • ADJ BW: 85

Harkers/JS Domination

STF Dominance T171  
GCF Miss Caliente  
SRS Fortune 500  
MVS Emmas Lillie

MVS Penelope

Purebred

CE	BW	WW	YW	MCE	MILK	MWW	MARB	REA	API
4	4.8	58	89	1	19	48	-0.06	0.4	93

• This young female has deep rooted genetics that have been sound for generations going back to the prominent MVS Maximus and SRS Fortune 500. This heifer is a granddaughter of the very first Simmental female we purchased in 2007 at this Gettysburg Sale, MVS Emmas Lillie. Emma was on foundation cow we started our herd of Simmental cattle with. Fruit Cake is a long sided, sound moving feminine female whose genetic potential is endless. This cow's family's consistency remains amongst many females we have in our herd. This is your chance to get a piece of these sound genetics. Hillcrest Farm is BQA certified and the heifer is BVD test negative.

• **consignor:** Hillcrest Farm



Harkers/JS Domination - ref sire



MVS Freya F2



MVS Fancy F1



## MVS Freya F2

2/16/18 • 3386396 • F2 • ADJ BW: 71

GW Premium Beef 021TS

MVS Ariana

3/4 Blood

CE	BW	WW	YW	MCE	MILK	MWW	MARB	REA	API
13	-0.4	57	91	7	24	52	0.24	0.67	128

- G A R US Premium Beef
- GW Miss Lucky Charm 410P
- MVS Maximus
- PVSM ALL Beef Patty

• Named for the Norse goddess of love and beauty, we could have called this heifer 'beauty' for that is what she is. She got a good start with an adjusted birth-weight of 71 pounds but has grown rapidly to a yearling weight of 963 pounds - a real beauty. Freya ranks in the top 15% nationally for Calving Ease and Birth Weight EPDs. Freya is 3/4 Simmental and 1/4 Angus and sells open and ready to breed at buyer's discretion. Freya was born and raised at Mountain View Farm under BQA standards. She tested negative for BVD/PI. No exposure to bulls.

• **consignor:** Mountain View Farm



## MVS Fancy F1

2/3/18 • 3386397 • F1 • ADJ BW: 77

GW Premium Beef 021TS

MVS Dew Drop Y6

3/4 Blood

CE	BW	WW	YW	MCE	MILK	MWW	MARB	REA	API
14	-1.3	60	90	7	18	48	0.25	0.65	130

- G A R US Premium Beef
- GW Miss Lucky Charm 410P
- HTP SVF In Dew Time
- MVS Callie

• A couple of days after this calf was born, Barbara watched her walk with her dam and commented: "Oh, isn't she fancy!" So 'Fancy' she is. Adjusted birth weight was 77 pounds; adjusted Yearling Weight is 980 pounds. She ranks in the top 5% for Birth Weight and top 10% for Calving Ease EPDs. Fancy is 3/4 Simmental and 1/4 Angus and sells open and ready to breed at buyers discretion. Born and raised at Mountain View Farm under BQA standards. Tested negative for BVD/PI. No exposure to bulls.

• **consignor:** Mountain View Farm



Simme Valley Fantasia



## Simme Valley Fantasia

2/9/18 • 3397447 • X60F • ADJ BW: 107

LLSF Uprising Z925

Simme Valley Xtravagant

- Heads Up 20X ET
- LLSF Untouchable U925
- SS Ebony's Grandmaster
- Simme Valley Upsie Daisy

### Purebred

CE	BW	WW	YW	MCE	MILK	MWW	MARB	REA	API
8	3	73	111	5	20	57	-0.01	0.87	111

- Eye catching, black blazed face heifer that is going to have a lot of friends. Super long, clean front end, deep bodied heifer with great feet & legs. Will be bred to Executive Order. A video will be available. Homozygous Polled and Homozygous Black by pedigree. BVD-PI Neg. BQA certified.
- **bred AI** to W/C Executive Order, ASA#2900283 on
- **consignor:** Simme Valley



OEF Flirty F1



## OEF Flirty F1

2/14/18 • 3374409 • F1 • ADJ BW: 76

WPCC High Regard 601D

OEF Willow

- Yardely High Regard W242
- HPF Delightful Y006
- WLE Uno Mas X549
- SWF Pocahantas

### Purebred

CE	BW	WW	YW	MCE	MILK	MWW	MARB	REA	API
9	0.5	58	84	4	22	51	0.06	0.65	122

- One of the friendliest heifers we have ever raised. We bought her Maternal Grandmother here at Stars and Stripes in 2015, bred to WLE Uno Mas. She had a heifer, OEF Willow, who was our top heifer at OEF that year. Flirty is a lot like her dam with a little added depth and a white blaze on her forehead. Her sire, WPCC High Regard, was the high gaining Simmental bull at the 2016 Penn State test gaining 5.21 lbs/day. Halter Broke. DNA Tested. Bred to the ultra calving ease bull, SSC Shell Shocked.
- **bred AI** to SSC Shell Shocked, ASA#2880060 on
- **pasture exposed** to SVJ Outback E18, ASA#3443863 from 4/15/19 to 5/1/19
- **consignor:** On The Edge Farm

## Attraction

Within a ten minute drive of Mountain View Farm is the Eisenhower Farm owned by former U.S. Army General and U.S. President Dwight D. Eisenhower. In addition to his many other activities, Ike maintained a national prize-winning herd of Angus cattle. Although Ike's herd is gone now, the house and barns are maintained as they were when the Eisenhower's lived there and are open to tours by the public.

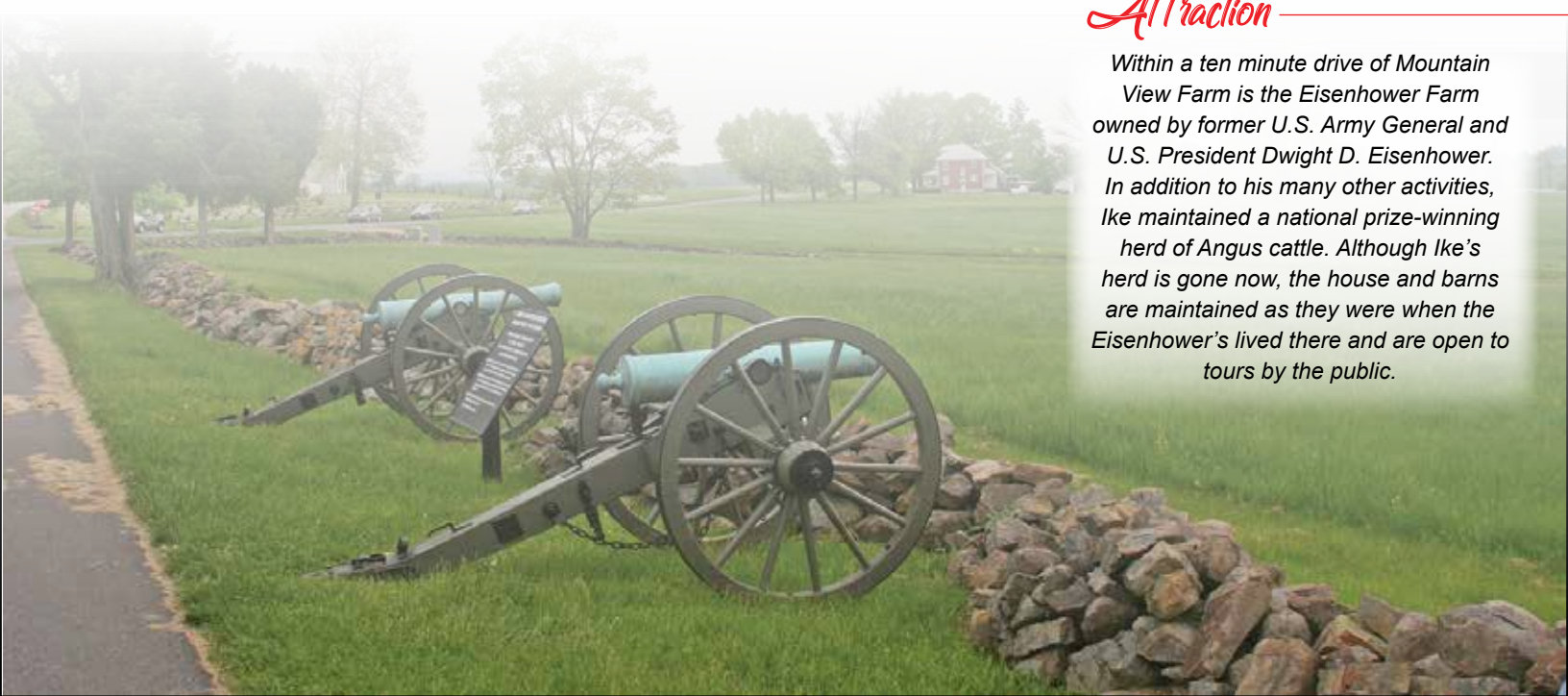



Maternal sib to 7F

PCSC Burning Mark 7F



## PCSC Burning Mark 7F

3/2/18 • 3464076 • PC7F • ADJ BW: 95

Jass On The Mark 69D

PCSC Burn Right 5B

W/C Loaded Up 1119Y  
JASS Sable's Time 53X  
STF Dominance T171  
Lazy H Burn Right T26

Purebred

CE	BW	WW	YW	MCE	MILK	MWW	MARB	REA	API
10	2.8	63	92	6	20	52	-0.04	0.69	112

- Burning Mark is a stunning red baldy that everyone will notice on sale day. Puppy dog personality and ready for any level showman. Long bodied, great bellied and as sound as they get. She is perfect through the front portion of her body and outstanding on the profile. This one has a big future. She has been a barn favorite from day one and will be awfully hard to part with. Her maternal sib was a high seller here last year at \$6,600 in the 2018 Stars and Stripes sale. Ald on 3/27/19 to K-LER Kingsman. Seller retains the right to one flush at seller's expense and buyer's convenience

- bred AI** to K-LER Kingsman, ASA#3125337 on 3/27/19
- consignor:** Pine Creek Show Cattle



## LBF Fancy Franny 336F

2/21/18 • 3511390 • 336F • ADJ BW: 75

WS Zenith Z55

LBF BB'S Baby Girl

GW Red Coat 099TS  
HSF Miss Sky 87U  
THSF Freedom 300N  
LBF BB Rose

Purebred

CE	BW	WW	YW	MCE	MILK	MWW	MARB	REA	API
7	3	79	123	5	21	60	0.03	1.01	126

- LBF Fancy Franny is a solid red heifer sired by Zenith – she is a very clean fronted eye appealing animal. She is a very well balanced heifer with eye appeal. She has great neck extension tremendous rib with super shape and a nice level hip. API 128.8

- consignor:** Ladybug Farm





Mr HOC Broker - ref. sire



## OEF Lady Broker F2

3/7/18 • 3379533 • F2 • ADJ BW: 89

Mr HOC Broker

CWSF Sweet Caroline

- SVF Steel Force S701
- JM BF H25
- CLO Absolut 8A
- CWSF Angie A23

Purebred

CE	BW	WW	YW	MCE	MILK	MWW	MARB	REA	API
6	3.3	69	98	3	17	51	-0.17	0.68	101

- A phenotypic stand out from the beginning! This Broker daughter has been fun to raise. One the bottom side of her pedigree is JF Milestone, War Diva & STF Dominance. She has great bone and can really move. DNA Tested. Bred to a calving ease bull TBD.
- **consignor:** On The Edge Farm



Hook's Yellowstone 97Y - ref. sire



## LBF Fiona 340F

3/7/18 • 3511378 • 347F • ADJ BW: 84

Hook's Yellowstone 97Y

LBF Ms 599P

- Hooks Taurus 24T
- Hooks Sheyenne 77S
- Rains Limit Up
- LBF My Legacy

Purebred

CE	BW	WW	YW	MCE	MILK	MWW	MARB	REA	API
13	-0.3	67	92	7	23	56	-0.02	0.74	132

- LBF Ms Fiona is a long bodied solid black feminine heifer. She has ample capacity, muscle, and a sharp profile. Maternal and growth EPDs are excellent and her API is 128.6
- **consignor:** Ladybug Farm



ESS Fire Child FD9



## ESS Fire Child FD9

3/9/18 • -3427082 • FD9 • ADJ BW: 92

PVSM Mooving Force

ESS Hot Damn D9

- CLRWTR Shock Force W94C
- PVSM Miss Mooey
- GLS New Direction X184
- Simme Valley Zazoom

Purebred

CE	BW	WW	YW	MCE	MILK	MWW	MARB	REA	API
9	1.4	61	90	6	19	50	-0.09	0.71	109

- FD9 is a big ribbed, deep bodied female with a smooth, neat front end. Broke to lead and really calm. A good junior prospect.
- **consignor:** Elm Side Farm



## GRTF Miss Belief 15F

4/2/18 • 3464071 • T15F • ADJ BW: 80

LLSF Pays To Believe ZU194

CNS Pays To Dream T759

LLSF Urababydoll U194

Flying B Cut Above

GRTF Splish Splash

GRTF Lacey's Splash

Purebred

CE	BW	WW	YW	MCE	MILK	MWW	MARB	REA	API
8	2.5	69	101	6	17	52	0.11	0.6	110

• I have been faced with much family aversion and heartache for selling this one. I have committed to bringing my very best to the 2019 Stars and Stripes Sale and here she is! An absolute ground pounder and probably the best purebred I have ever raised...Miss Belief is out of the best percentage cow we have at our place. This blaze face is MASSIVE in her design, huge in her foot and bone work, monster bellied, yet long and lean through her head and neck. She is a game changer and one that will put you on the map...did I mention she's a sweetheart on top of it? Banner ready and donor worthy get in early and often on this one. Seller retains the right to one flush at the seller's expense and buyer's convenience.

• **consignor:** Pine Creek Show Cattle



GRTF Miss Belief 15F

GRTF Splish Splash -  
ref. dam



Watch for videos and other updates on the Gettysburg facebook page and DP Sales Mgt. web site and facebook page. Many of the females will have updated breeding info.



## LBF Ms Francine 357F

4/11/18 • 3511386 • 357F • ADJ BW: 82

Hook's Yellowstone 97Y

Hooks Taurus 24T

Hooks Sheyenne77S

Simme Valley Macho AS U

LBF Machos Legacy

LBF My Legacy

Purebred

CE	BW	WW	YW	MCE	MILK	MWW	MARB	REA	API
13	-0.2	65	94	7	22	54	0.07	0.72	134

• LBF Ms Francine is a clean fronted feminine solid black heifer. She has a moderate frame with adequate muscle. She is structurally correct with ample capacity and spring of rib. She has an API of 134.

• **consignor:** Ladybug Farm



Hooks Yellowstone 97Y - ref. sire

## Attraction

Mountain View Farm is located in the antique capital of the nation centered in Adams and Lancaster counties. The nearby Gettysburg Outlet Mall offers shopping at numerous famous brand stores.





SSC Precious 59F



## SSC Precious 59F

5/9/18 • 3484259 • 59F • ADJ BW: 87

SSC Steel A Legend 25A

LMF Honeymoon C5143

SVF Steel Force S701  
BF GCC 5918  
GW-WBF Substance 820Y  
LMF Godivas Beautystroke

3/4 Blood

CE	BW	WW	YW	MCE	MILK	MWW	MARB	REA	API
11	1.3	64	96	5	16	48	0.09	0.63	106

Precious 59F is a female that will make a big impact in both the show ring and your pasture. My 11 year old son showed her this winter and she was Grand Champion bred and owned at the 2019 PA State Farm show. Her sire is a Steel Force son that produces the right kind of cattle and has produced many champions for us. Her dam is one of the top young cows in our program with an outcross pedigree. We are excited to see what she will continue to produce. We feel the same about Precious, with her being so clean fronted, big bodied and stout hipped along with a pedigree that leaves endless breeding possibilities, the future is extremely bright for this young female!! Get in on the ground floor of this cow family with a very bright future.

• **consignor:** Stewart's Simmental Cattle



WPCC Hope 807F



## WPCC Hope 807F

5/21/18 • 3526069 • 807F • ADJ BW: 69

W/C United 956Y

HPF Delightful Y006

TNT Tuition U238  
Miss Werning 956W  
SC Mo Magic S47  
Triple Delightful P17L

5/8 Blood

CE	BW	WW	YW	MCE	MILK	MWW	MARB	REA	API
8	2.5	80	130	6	20	60	0.1	0.69	103

807f Hope is one that is easy on the eyes because of her exceptional profile and how sound made she is. Backed by a delightful cow that never misses in her progeny whether bulls or females, her offspring rise to the top of the contemporary. A full brother to her is the 2019 high indexing percentage bull at the Penn State bull test with a ADG of 5.43.

• **consignor:** Palmer Cattle Company



## GRTF Cheyenne's Trend 22F

6/10/18 • 3464065 • T22F • ADJ BW: 83

PCSC Trend Maker 4D

GRTF Ruby's Cheyenne 11C

WS Beef Maker R13  
SVJ Trendy One B19  
IRCC All Right 326A  
GRTF Ruby La Roja

Purebred

CE	BW	WW	YW	MCE	MILK	MWW	MARB	REA	API
11	1.8	67	94	6	19	53	0.11	0.79	131

• This blaze-faced June baby has been my favorite since day one. She is out of one of the best red cows my Dad has ever produced and is the granddaughter of lot 8, SVJ Trendy One B19. Style for days, perfect foot, bone and leg structure. She is great hiped, sappy bellied and has an absolute perfect neck to shoulder juncture. This one has all the parts to run hard in the show ring and keep it going right to your donor lineup.

• **consignor:** Pine Creek Show Cattle



GRTF Cheyenne's Trend 22F



GRTF's Ruby's Cheyenne 11C - ref. dam



## GRSM Order of Perfection F610

6/10/18 • 3548128 • F610 • ADJ BW: 74

W/C Executive Order 8543B

SSC Pebbles 330Z

W/C United 956Y  
Miss Werning KP 8543U  
SVF/NJC Built Right N48  
HPF Perfection W568

Purebred

CE	BW	WW	YW	MCE	MILK	MWW	MARB	REA	API
13	-0.3	70	105	7	25	60	0.05	0.69	128

• We are glad we purchased Pebbles out of the Stars and Stripes. She was admired by many and yes that is a good thing. She is still quite impressive and we are happy to offer a couple of daughters in the sale. This red Executive Order is special being complete, good looking, well balanced and just plain fancy. F610 is good on paper with solid EPDs in all areas. Also, don't over look the embryos offered as well.

• **consignor:** Green Ridge Simmental



GRSM Order Of Perfection F610



SSC Pebble 330Z - ref. dam



## GRSM Ms Fortune F616

6/16/18 • 3548129 • F616 • ADJ BW: 76

TNGL Grand Fortune Z467

SSC Pebbles 330Z

SS Ebonys Grandmaster  
AJE/HS/MBCC Hope Floats  
SVF/NJC Built Right N48  
HPF Perfection W568

Purebred

CE	BW	WW	YW	MCE	MILK	MWW	MARB	REA	API
10	1.3	66	94	6	21	54	-0.06	0.61	126

• Here is a one we had decided early on to be one our highlights lots in the sale. This heifer has been a favorite since birth. Ms Fortune is stout hiped, wide topped and wide based. This is a daughter of our Pebbles donor which we purchased two years ago out of the Stars and Stripes. We are glad we added this cow to our program. We are proud to offer this Executive Order daughter and some embryos as well. Buy with confidence.

• **consignor:** Green Ridge Simmental



GRSM Ms Fortune F616



## GRSM Ms Weapon

7/10/18 • 3532250 • 710F • ADJ BW: 77

SSC Mr Weapon 55D

Remington Secret Weapon  
Lazy H Shez Too Cool W58

Winslow's Ms Combustible

FBF1 Combustible  
WHF Miss Thing 803Y

Purebred

CE	BW	WW	YW	MCE	MILK	MWW	MARB	REA	API
13	1.5	67	97	7	18	51	-0.13	0.76	117

• 710F is a sired by a full brother to Shell Shocked. This is a cow family with a great extended pedigree on both sides on the family tree. Of course, Shell Shocked has continued to do a great job for KenCo and Fenton Farms and others are utilizing him as well. He is a blady that is in the top 1% for CE. 710F is sired by the 2014 Denver champion and backed by Combustible, Milestone and WHF Trucker. 710F is cool fronted and big middled and will be a money maker for years to come.

• **consignor:** Green Ridge Simmental



## CBSF Sugar & Spice

7/20/18 • 3533951 • F18 • ADJ BW: 73

Traxs Rushmore X103

THSF Freedom 300N  
MISS TRAX U850

C & A Kinsley

WS Prime Beef Z8  
C&A April

Purebred

CE	BW	WW	YW	MCE	MILK	MWW	MARB	REA	API
13	-0.1	74	113	9	16	53	0.16	1.12	145

• Spice up your life with this dark red sweetie! Spice's mama is a feminine, easy-going cow, with a nice udder, who breeds back on the first straw. Your breeding options are endless, so enhance your herd with these red genetics, and taste success with every calf. We wanted to share this recipe of balanced EPDs with you: Try some Sugar & Spice!

• **consignor:** Creek Bend Farm



## PVSM Leap Of Faith

8/21/18 • 3541181 • F22 • ADJ BW: 76

HPF Quantum Leap Z952

HTP/SVF Duracell T52  
RP/MP Right To Love 015U

PVSM Shortbread

Mr NLC Upgrade U8676  
LLL Miss Fortune

Purebred

CE	BW	WW	YW	MCE	MILK	MWW	MARB	REA	API
12	2	73	105	5	21	58	0.07	0.92	124

• Juniors, if you are looking for a heifer to show at Eastern Regionals this year, and be able to show her next year also, check out Faith. Not only is she fancy, thick, and sound, she also has a disposition that everyone will love. The consistency of this cow family will be apparent when you see how similar Faith is to her maternal sister who sold in last year's sale to John McMillen. Whether you are looking for a show heifer, or a top quality cow, PVSM Leap of Faith will work for you. BVD-PI negative. Homozygous black and homozygous polled

• **consignor:** Powell's Valley Simmentals



CBSF Sugar & Spice



PVSM Leap Of Faith



## OEF Worth Every Penny

8/29/18 • 3446692 • F14 • ADJ BW: 65

CDI Rimrock 325Z

MRC Worth It All

- WS Beef King W107
- CDI Ms Top Gun 5U
- IRCC All Right 326A
- PCSC Queen of Worth B3

3/4 Blood

CE	BW	WW	YW	MCE	MILK	MWW	MARB	REA	API
14	-0.8	62	86	8	20	51	0.35	0.46	130

• We promised to bring our best to this sale but it's hard to let go of this jewel. "Penny's" dam, Worth it all, was Reserve state champion in Maine for Matt Thurston and Grand Champion SimAngus at the 2018 PA Simmental field day. Her younger sister was crowned Grand Champion at Eastern Regionals last year. Breeding her to a red bull, CDI Rimrock, really paid off! Penny even has small white lines on her forehead that are very unique. We think she has a very bright future ahead of her to say the least! Come get a look at her in person before the sale as she is very young and will have changed a lot from this picture! Halter Broke.

- **consignor:** On The Edge Farm



OEF Worth Every Penny



## Simme Valley Foxy

9/1/18 • 3543642 • 9A3F • ADJ BW: 94

JF Milestone 999W

B&B Miss Power Lass K1

- TNT Top GundR244
- MS Maxie Lou M112S
- WLE Power Stroke
- TJF Tom Girl H52

Purebred

CE	BW	WW	YW	MCE	MILK	MWW	MARB	REA	API
10	2.5	72	107	6	19	55	-0.14	0.66	115

• Our deceased (but very prolific) donor cow, Ms Power Lass, has consistently given us show winning calves that turn into top producing cows. This blazed face red heifer is a great example of Lass' offspring and is going to be exciting in the show ring. A video will be available. BVD-PI Neg. BQA certified.

- **consignor:** Simme Valley



Simme Valley Foxy



## PVSM Trade Secret

9/1/18 • 3535494 • F24 • ADJ BW: 83

HPF Tradecraft D010

PVSM Cinderellas Style

- JF Milestone 999W
- RP/MP Right To Love 015U
- Silveiras Style 303
- D&A Cinderella 1S

3/4 Blood

CE	BW	WW	YW	MCE	MILK	MWW	MARB	REA	API
8	3.1	68	102	6	20	54	0.14	0.51	112

• If you are looking for a show heifer with a little extra chrome, here she is! Secret is a perfect example of why we absolutely love our Tradecraft calves. She is a smooth made, sound moving heifer with plenty of power. Secret's pedigree is stacked with maternal power-- she is out of a Silveiras Style cow, and goes back to the famous Right to Love cow on her sire's side. Be sure to check out one of the first Tradecraft heifers to sell-- PVSM Trade Secret. BVD-PI negative. Homozygous polled.

- **consignor:** Powell's Valley Simmentals



PVSM Trade Secret



PCSC Claudine 33F



Paternal sib to 33F



Maternal sib to 33F



Simme Valley Festica



HFSC Firefox HF23



## PCSC Claudine 33F

9/3/18 • 3464077 • PC33F • ADJ BW: 87

IRCC All Right 326A

Hillcrest Miss Claudia

SVF/NJC Built Right N48  
Indian River Spirit  
Flying B Cut Above  
HPF Ms Jettop T098

Purebred

CE	BW	WW	YW	MCE	MILK	MWW	MARB	REA	API
10	2.6	63	87	6	19	51	-0.06	0.55	112

- This perfect black blaze-faced fall calf is the second calf out of a Fat Butt female that we purchased from the Bertrand Family in the 2017 Stars and Stripes sale. She is huge middle, great structured, big hipped, big topped, and soft made. An awesome show prospect for the next two seasons and one that is going to make an absolute perfect mamma cow. Sired by my IRCC All Right bull who has many high sellers to his credit...My All Right daughters have been dominant in the show ring and are my favorite group of complete and ideal cows.

- consignor: Pine Creek Show Cattle



## Simme Valley Festica

9/4/18 • 3535237 • 4Y2F • ADJ BW: 73

W/C Executive Order 8543B

CLCC Victoria W02

W/C United 956Y  
Miss Werning KP 8543U  
GWS Ebonys Trademark 6N  
Myers Queen Sazerac P94

3/4 Blood

CE	BW	WW	YW	MCE	MILK	MWW	MARB	REA	API
13	-0.8	65	95	6	23	55	0.21	0.9	113

- Fortunately, I had two heifers born out of the embryo's purchased from Laurie Meyers, Powel Valley, so I am able to share these great genetics. The combination of "Brightie" and Executive Order produced a super clean fronted, bold ribbed, blazed face black beauty. She should bring home a lot of purple banners. A video will be available. BVD-PI Neg. BQA certified.

- consignor: Simme Valley



## HFSC Firefox HF23

9/9/18 • 3486503 • HF23 • ADJ BW: 93

HPF Quantum Leap Z952

Hillcrest Miss Shayna

HTP/SVF Duracell T52  
RP/MP Right To Love 015U  
MVS Galen  
Miss Lola

Purebred

CE	BW	WW	YW	MCE	MILK	MWW	MARB	REA	API
11	2.6	67	96	5	21	54	0.01	0.71	116

- Here's a cherry red open heifer out of the ever so popular Quantum Leap bull that has been at the top of our radar since hitting the ground last fall at Hillcrest Farm. Out of one of our most productive and reliable cow families, this bloodline rarely misses. And boy I would say she didn't miss on this one, built from the ground up as a powerhouse with tons of show potential backed by plenty of proven cow potential. Don't be shy on this one come sale day, she's show broke and ready to get some miles underneath her.

- consignor: Hillcrest Farm



## WPCC Khloe F209

10/15/18 • 3544284 • F209 • ADJ BW: 69

CAJS Blazy of Glory

SS/TBT Khloe 200Y

WLE Uno Mas X549  
CAJS Khloe 42ZA  
SHS Navigator N2B  
S A V Blackcap May 7744

3/4 Blood

CE	BW	WW	YW	MCE	MILK	MWW	MARB	REA	API
8	1.4	67	97	4	12	46	0.11	0.42	107

F209 is a fall born female out of our Khloe 223Y donor. You have to admire her for the extension in her front 1/3 and the amount of bone and foot size this female has. Her full sister was shown successfully by the Bozeman family in 2018. If you are looking for a heifer to hit some shows with this might be the one.

consignor: Palmer Cattle Company



WPCC Khloe F209



## SVJ Forevermore F47

10/18/18 • 3542373 • F47 • ADJ BW: 78

TKCC Classified

CNS Queen Me S613

Mr TR Hammer 308A ET  
Ford RJ Dolly Y83  
CNS Dream On L186  
Triple C Queen Me L014

Purebred

CE	BW	WW	YW	MCE	MILK	MWW	MARB	REA	API
7	2.5	70	103	4	18	53	0.04	0.73	117

F47 is a fancy Classified daughter out of the Queen Me line of genetics. This October female is changing each day and has some potential so be sure to look up sale day. This girl has a bright future.

consignor: SVJ Farm



SVJ Forevermore F47

## Attraction

Mountain View Farm is an hour and a half north of, Washington D.C. and Annapolis and Baltimore MD. Take time during your stay here to visit our Nation's Capital and the various museums and galleries there. The Baltimore inner-harbor is a great place to visit and dine-out

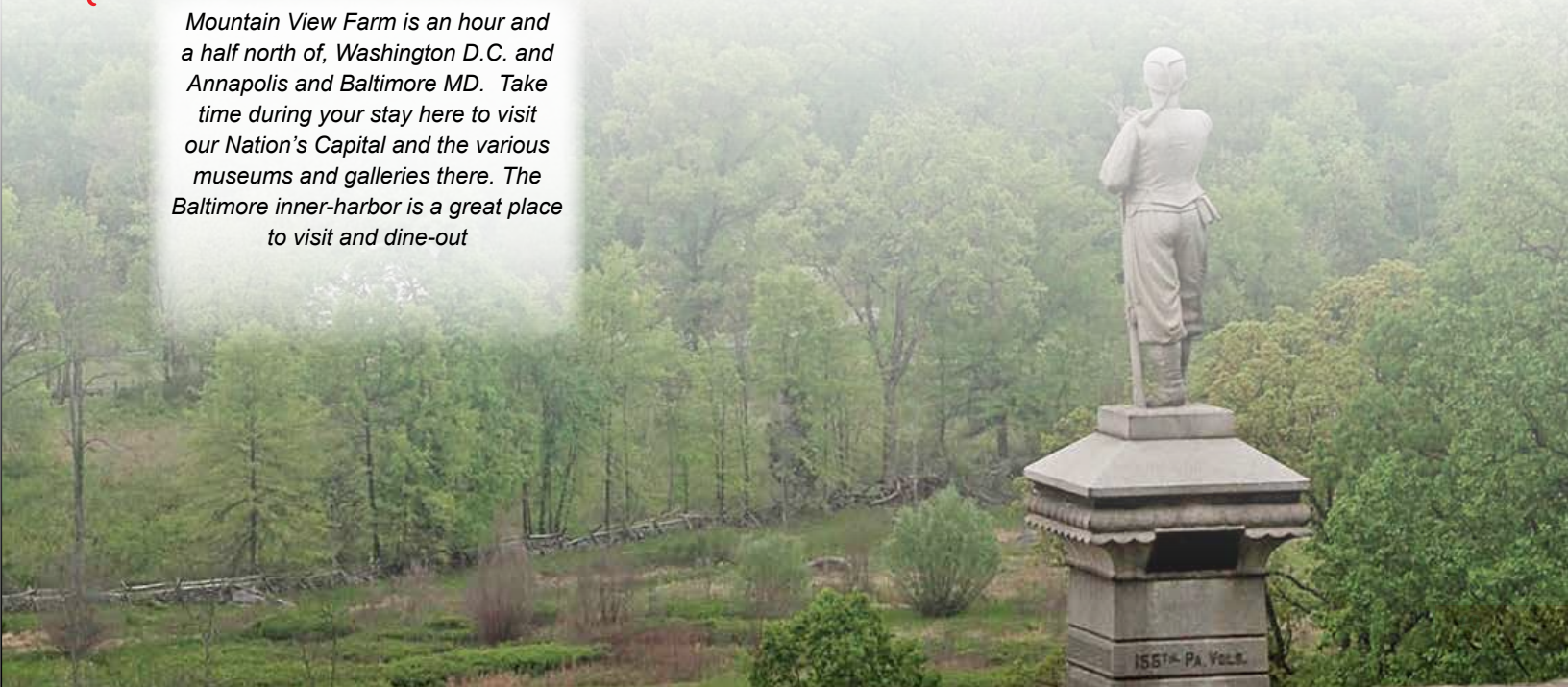



WHF/PRS/HPF Alley 247Y - full sib to 246Y



WHF/PRS/HPF Kate 246Y - ref. dam



Miss CCF Sheza Dreamer - ref. granddam



## WHF/PRS/HPF Kate 246Y Embryos

3 Embryos Guaranteeing 1 Pregnancy • 2637395

JF Milestone 999W

HWF Sierra 245S

- TNT Top Gun R244
- Ms Maxie Lou M112S
- CNS Dream On L186
- WHF Black Jasmine 240J

### Profit- Conventional Embryos Proj EPDs

CE	BW	WW	YW	MCE	MILK	MWW	MARB	REA	API
8	2.4	65	90	4	19	52	-0.03	0.65	113

### WLE Copacetic E02 - Conventional Embryos Proj EPDs

CE	BW	WW	YW	MCE	MILK	MWW	MARB	REA	API
11	1.3	68	97	6	16	50	0.02	0.78	120

### Colburn Primo- Sexed Plus Heifer Embryos Proj EPDs

CE	BW	WW	YW	MCE	MILK	MWW	MARB	REA	API
12	1.0	68	101	9	13	47	0.27	0.44	119

- Selling three embryos guarantee one pregnancy if work is performed by a certified embryologist. Profit Convectional Embryos, WLE Copacetic Conventional Embryos, and Colburn- Primo Sexed Heifer Plus.
- Rare Opportunity Here! Embryos available from the flushmate sister to the \$87,000 top seller of the historic dispersal at Hudson Pines Farm, NY, this proven donor is the trusted product of a great cow family. Her full sister, Alley 247Y was the 2013 National Western Grand Champion Simmental Female and her success in the HPF breeding program is well documented with a lifetime progeny well in excess of \$10,000 per head. The 2018 Denver One Sale featured a \$37,500 daughter by Duracell selling to Denning Farms, IA, and previous progeny include a \$32,000 daughter to Tylertown, TN, a \$22,000 daughter to Ivie & Sons, TN, a \$28,000 daughter to Kydie Jo Smith, OK, a \$26,000 daughter to Sullivan Farms, IA, and an \$11,000 daughter to Haley Farms. Additionally, in the dispersal where Alley was the Lot 1 feature, another daughter by SAV Brilliance sold for \$35,000 to Pine Creek/Hafner/Schick, IL. This mating to the ultra rare Profit, that semen is valued over \$500/straw, will sure be a homerun for the new buyer. Buy this mating with pure confidence! Power in the blood. Call Dr Josh Winslow for details. Ready for immediate shipment.

- consignor:** Full Circle Farms



## CWSF Emerson E36 x HPF Quantum Leap Z952

3 Embryos Guaranteeing 1 Pregnancy • 3461087

HPF Quantum Leap Z952

CWSF Emerson E36

- HTP/SVF Duracell T52
- RP/MP Right To Love 015U
- W/C BF Innocent Man
- Miss CCF Sheza Dreamer

### Proj. EPDs 3 Embryos

CE	BW	WW	YW	MCE	MILK	MWW	MARB	REA	API

### Projected EPDs Available Sale Week!

- Selling three embryos guarantee one pregnancy if work is performed by a certified embryologist.
- Here is something you need to look into genetics out of our young donor Emerson E36. Here is young donor we feel has potential one because of her over elite quality and then her backed by some of the breed's best genetics. The Sheza Dreamer line and that extending pedigree are doing the same job for many years. We flushed her to the proven champion Quantum Leap. We offer three embryos with guarantee of one pregnancy. Call or look us up sale day and we can give details about this donor. Cliff Orley knows the story as well.
- consignor:** Curry Wagner Simmental Farm

## 42A SSC Pebbles 330Z x HPF Tradecraft D010

3 Embryos Guaranteeing 1 Pregnancy • 2635651

HPF Tradecraft D010

SSC Pebbles 330Z

- JF Milestone 999W
- RP/MP Right To Love 015U
- SVF/NJC Built Right N48
- HPF Perfection W568

Proj. EPDs 3 Embryos

CE	BW	WW	YW	MCE	MILK	MWW	MARB	REA	API
9	1.9	68	96	5	18	51	-0.08	0.59	117

- Selling three embryos guarantee one pregnancy if work is performed by a certified embryologist.
- We love our red cattle and Pebbles is the top of our list, being out of the deceased Built Right and the HPF donor Perfection. She has a loaded pedigree. She is thick butted, wide topped and good fronted. We think a lot of Tradecraft, the \$15,000 bull at the HPF dispersal going to Greg Stewart. No doubt this is going to a hit. You are guaranteed to have some fancy reds.
- consignor:** Green Ridge Simmental

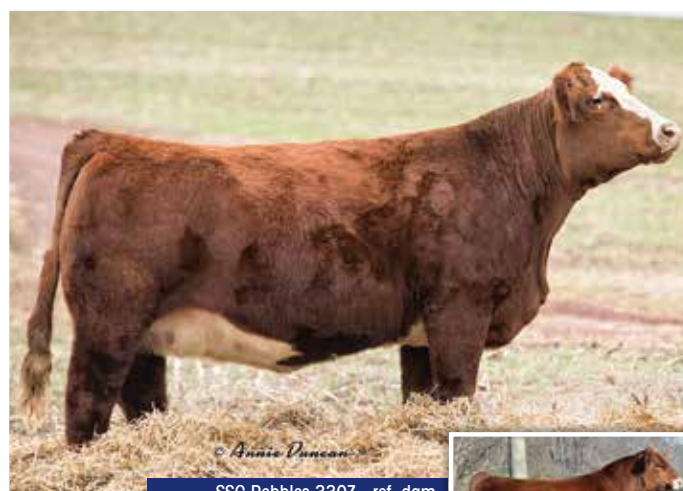

SSC Pebbles 330Z - ref. dam

HPF Tradecraft D010 - reference sire

## 42B STF HRLR Diamond EX81 x Remington Secret Weapon

3 Embryos Guaranteeing 1 Pregnancy • 3276075

Remington Secret Weapon 185

STF/HRLR Diamond EX81

- GWS Ebonys Trademark 6N
- Aubreys Blackblaze II 5T
- LLSF Uprising Z925
- STF Onyx 451W

Proj. EPDs 3 Embryos

CE	BW	WW	YW	MCE	MILK	MWW	MARB	REA	API
13	1.6	64	88	6	17	49	-0.11	0.74	107

- Selling three embryos with guarantee of one pregnancy if work is performed by a certified embryologist.
- We purchased Diamond at the STF dispersal where she was a favorite and commanded \$18,000. He is out of the two time North American which sold that day for \$42,000. Other daughters sold for \$22,000 \$18,000 and \$13,000. Many other daughters of Onyx are making a strong impact on many programs across the country. Diamond is very correct in her makeup being big, massive yet slick fronted and showy. Secret Weapon is going to produce something special. His progeny are doing well whether in the pasture or the show ring. His semen is expensive and hard to find. Don't miss this opportunity.
- consignor:** Green Ridge Simmental



STF HRLR Diamond EX81 - ref. sire

## 42 SSC Victorias Secret 49B Embryos

3 IVF Heifer Embryos Guaranteeing 1 Pregnancy

C,D,E Remington Secret Weapon 185

Lazy H Shez Too Cool W58

- GWS Ebonys Trademark 6N
- Aubreys BlackBlaze II 5T
- CNS Dream On L186
- SS/Rew Too Cool S365

HPF Quantum Leap Z952 Proj EPDs

CE	BW	WW	YW	MCE	MILK	MWW	MARB	REA	API
13	1.0	67	92	6	22	55	0.03	0.82	125

Mr CCF 20-20 Proj EPDs

CE	BW	WW	YW	MCE	MILK	MWW	MARB	REA	API
14	0.7	67	97	7	24	57	-0.03	1.01	122

SC Pay The Price C11 Proj EPDs

CE	BW	WW	YW	MCE	MILK	MWW	MARB	REA	API
11	1.4	62	88	5	21	52	0.05	0.83	116

- Selling 3 IVF Heifer embryos guaranteeing 1 pregnancy from HPF Quantum Leap Z952, Mr CCF 20-20 or SC Pay The Price C11 if work is performed by a certified embryologist.



SSC Victorias Secret 49B - ref. sire

- We are happy to offer some embryos out of our lead donor Victoria Secret. This donor was a past sale topper and was liked by many that day however we are happy we made the investment in such a powerhouse. It looks like her full brother Shell Shocked is doing a good job out in the industry and for his owners KenCo and Fenton Farms. We have several daughters out of Victoria Secret and all of them shows loads of promise. All the sires represented are some of the breeds best. Take your pick or buy all nine eggs. They sell with the proper guarantees.

- consignor:** Andy Mast Family



LLSF Urababydoll U194 - ref dam



## SSC Shining Bright 46E

4/6/17 • 3353008 • 46E • ADJ BW: 90

W/C Bullseye 3046A

LLSF Urababydoll U194

Remington Lock N Load 54U

Miss Werning KP 8543U

GWS Ebony's Trademark 6N

JBS Rockin Robin R194

Purebred

CE	BW	WW	YW	MCE	MILK	MWW	MARB	REA	API
13	-0.9	60	86	5	23	53	0.09	0.99	131

• Shining Bright combines 2 of the hottest cow families in the Simmental breed right now. Baby Doll, the mother of Pays to Believe and Pay the Price and Wernings 8543U cow who is the dam of more AI sires than I can even mention. How many times do you get a chance to add a female to your herd with a pedigree like this? Shining Bright is a neat fronted eye appealing female that is due right after sale time to the hot HPF Tradecraft!!! This mating should produce something you will be proud to own.

- bred AI to HPF Tradecraft D010, ASA#3124189 on 8/5/18
- consignor: Stewart's Simmental Cattle



## HFSC Precious Gem HE22

9/16/17 • 3373821 • HE22 • ADJ BW: 75

Mr TR Hammer 308A ET

STN Hidden Treasure

Mr NLC Upgrade U8676

SVF/HS Expecting A Dream

Mr HOC Broker

111

3/4 Blood

CE	BW	WW	YW	MCE	MILK	MWW	MARB	REA	API
10	1.6	71	110	4	19	54	-0.02	0.71	98

• This bred comes to you out of one of our top donor cows at Hillcrest Farm, STN Hidden Treasure. Treasure has been very successful in our program, producing the Champion Bull at Eastern States Exposition, a Shell Shocked son, and was Reserve Champion percentage Simmental as a cow calf at Keystone. Gem had a successful first show year for us, winning several breed champions at our county fairs. She is a big middle, moderate framed, feminine female whose show career does not have to be over. Continued to show her and have success, before she calves out in September. Bred to the calving ease bull, W/C Bulleye 3046A. Safe in calf, Due September 29, 2019. Hillcrest Farm is BQA Certified and the heifer is BVD tested negative.

- bred AI to W/C Bullseye 3046A, ASA#2790164 on 12/19/18
- consignor: Hillcrest Farm



## LBF Lilyanna 327E

10/3/17 • 3442261 • 327E • ADJ BW: 75

SS Goldmine L42

LBF Daisy Mae

WLE Power Stroke

GW Miss Lucky Buck 858G

Flying B Cut Above

LBF Millies Dew Drop

Purebred

CE	BW	WW	YW	MCE	MILK	MWW	MARB	REA	API
11	1	56	73	5	21	49	-0.15	0.56	111

• LBF Lilyanna is a big bodied big hipped heifer. She has tremendous depth and spring of rib and an enormous amount of internal dimension. She has been ALD to CCR Boulder.

- bred AI to CCR Boulder, ASA#2880390 on 2/6/19
- consignor: Ladybug Farm



HFSC Precious Gem HE22



CCR Boulder - ref AI sire



## WPCC RJ 713E

10/3/17 • 3544288 • 713E • ADJ BW: 74

JS Sure Bet 4T

W/C RJ 8453 4016B

Purebred

CE	BW	WW	YW	MCE	MILK	MWW	MARB	REA	API
11	0.8	63	96	6	24	55	-0.22	0.94	119

• Study the pedigree on this female. She is the direct daughter of Ferguson's donor 4016B. 713E has always been a favorite since birth for the amount of volume she possesses and on such a great running gear. This female is sire to make the new owner happy when she has that Deplorabull heifer calf this fall.

- **bred AI** to Deplorabull, ASA#3544920 on 12/1/18, carrying heifer calf
- **consignor:** Palmer Cattle Company

SVF/NJC Mo Town M216  
JS Black Magic Woman13P  
Remington Lock N Load 54U  
Miss Werning KP 8543U



WPCC RJ 713E



## LBF Annies Dream

10/4/17 • 3442260 • 326E • ADJ BW: 80

WS Beef Maker R13

LBF Orphan Annie

Purebred

CE	BW	WW	YW	MCE	MILK	MWW	MARB	REA	API
10	1.7	79	116	6	29	69	0.34	1.14	151

• LBF Annies Dream is a solid 3red easy fleshing Beef Maker daughter. She combines easy fleshing

- **bred AI** to CDI Rimrock 325Z, ASA#2700121 on 2/3/19
- **consignor:** Ladybug Farm

Hooks Shear Force 38K  
DCR Ms Ribeye N72  
WS Beef Maker R13  
LBF Saras 795U



CDI Rimrock 325A - ref. AI sire



## WPCC Glimmer 711E

10/7/17 • 3544285 • 711E • ADJ BW: 75

TNGL Grand Fortune Z467

WPCC Beauty 517C

Purebred

CE	BW	WW	YW	MCE	MILK	MWW	MARB	REA	API
8	1.4	66	96	4	22	55	0.04	0.77	121

• Here is a fall bred grand fortune daughter. This baldy female is striking from all angles. She goes back to the beauty cow that Stewart's have had much success with. 711E is one I hate to see leave especially when she has that Deplorabull calf this fall.

- **bred AI** to Deplorabull, ASA#3544920 on 12/14/18
- **consignor:** Palmer Cattle Company

SS Ebonys Grandmaster  
AJE/HS/MBCC Hope Floats  
Yardley High Regard W242  
MF Miss Built Right U553



WPCC Glimmer 711E



## SVJ Dianna E1341

10/16/17 • 3542167 • E1341 • ADJ BW: 78

W/C Executive Order 8543B  
W/C United 956Y  
Miss Werning KP 8543U  
TLLC One Eyed Jack  
SVJ Miss Elza B1341  
SVJ Lizzie's Lady W4

Purebred

CE	BW	WW	YW	MCE	MILK	MWW	MARB	REA	API
12	-0.2	67	102	4	24	58	0.13	0.88	120

- Here is another great one out of Executive Order. Our Executive Order son won this year's Simmental performance PA bull test at 4.26 lbs per day. Her dam W4 out of TC Lizzie S83I was grand champion of the North American junior and open show. The Triple C program was one of the best and their genetics are still going strong. These are great foundation genetics that every breeder should have. AI bred to Innovator for a 9-10-19 calf.
- **bred AI** to Innovator, ASA#3152448 on 12/2/18, due 9/10/19
- **consignor:** SVJ Farm



PVSM Jewel Bug



## LBF Fancys Girl 329E

10/27/17 • 3442255 • 329E • ADJ BW: 79

TNT Top Gun R244  
TNT Gunner N208  
TNT Miss Sadie M68  
WS Beef Maker R13  
LBF Fancy  
LBF Sweet Crockett

Purebred

CE	BW	WW	YW	MCE	MILK	MWW	MARB	REA	API
8	3.1	79	122	3	17	57	0	0.8	121

- LBF Fancy Girl is a growthy fall heifer bred to Prime Beef. She has excellent length with style and femininity all wrapped up in a nice package. She has the ability to transmit growth in a moderate package.
- **bred AI** to Prime Beef, ASA#2370545 on 12/18/18
- **consignor:** Ladybug Farm



## PVSM Jewel Bug

11/28/17 • 3452711 • E19 • ADJ BW: 67

HPF Optimizer A512  
JASS/JS Optimizer 58X  
HPF Rachels Dream X590  
BMR Explorer  
PVSM September Bug  
PVSM June X1

5/8 Blood

CE	BW	WW	YW	MCE	MILK	MWW	MARB	REA	API
12	0.1	67	106	6	16	49	-0.12	0.84	100

- Jewel is a deep-bodied, thick, easy keeping heifer with a wonderful disposition. Longevity is bred into this cow family, with her grandam still active in our herd at 17 years old. Combining the genetics of Optimizer and Explorer really clicked, and we are looking forward to seeing Jewel develop into a powerful cow. PVSM Jewel Bug is AI bred to the hot, new calving-ease sire Koch Big Timber 685D, and is due 11-20-19 with a 3/4 Simmental calf. BVD-PI negative. Homozygous black and homozygous polled.
- **bred AI** to Koch Big Timber 685D, ASA#3133113 on 2/6/19
- **consignor:** Powell's Valley Simmentals



## LBF Simplicity 328E

12/4/17 • 3442258 • 328E • ADJ BW: 83

JBS Big Casino 336Y  
RC Club King 040R  
JBS Miss Des 301 512N  
Nichols Legacy G151  
LBF My Legacy  
LBF Tonis Tigress

Purebred

CE	BW	WW	YW	MCE	MILK	MWW	MARB	REA	API
12	0.3	69	97	5	18	52	-0.03	0.97	133

- LBF Simplicity is a powerhouse female. She has the genetic credentials to be an outstanding cow. She is thick made and big topped with a powerful hip. She has an API of 133.7
- **bred AI** to CCR Boulder, ASA#2880390 on 1/13/19
- **consignor:** Ladybug Farm



JBS Big Casino 336Y - ref. sire



MVS Elinor E14



## MVS Elinor E14

12/12/17 • 3344148 • E14 • ADJ BW: 82

MVS Maximus

MVS Miss Blaze

SRS Fortune 500  
Shoemakers Miss Emma  
GW Lucky Break 047G  
LLL Ms Red Caddy

Purebred

CE	BW	WW	YW	MCE	MILK	MWW	MARB	REA	API
9	2.3	57	86	5	20	48	-0.07	0.59	108

- A nicely developed black heifer sired by MVS Maximus. See footnote for our E12 bull for information on Maximus. Elinor is bred by our junior herd sire, a son of CCR Cowboy Cut 5048Z. A great combination.

Resulting calf is due mid-December 2019. Safe in calf with no other exposures. Elinor was born and raised at Mountain View Farm under BQA standards. Tested negative for BVD/PI.

- **naturally serviced** to MVS Egan E8, ASA#3335357 on 3/4/19
- **pasture exposed** to MVS Egan E8, ASA#3335357 from 3/3/19 to 3/7/19
- **consignor:** Mountain View Farm



## LBF Gold Nugget

4/25/15 • 3079922 • 223C • ADJ BW: 89

HPF Mr Golddust R065

LBF Pretty Woman

SS Goldmine L42  
BCS Queen Of Hearts  
SAC Mr MT 73G  
LBF Mariah

Purebred

CE	BW	WW	YW	MCE	MILK	MWW	MARB	REA	API
7	3.8	63	84	2	21	53	-0.27	0.68	95

- This gal may be solid black, but she shines like gold with her neck extension and smooth stride. Goldmine backs up plenty of donors across the country. The bottom side of Gold Nugget's pedigree offers a genetic twist of maternal qualities with countless breeding options for you. The return on your investment is coming soon with the little Elevate nugget growing inside her!

- **bred AI** to LRS Elevate 213B, ASA#2842534 on 9/20/18
- **consignor:** Creek Bend Farm



## Woodviews Goldmine

4/15/12 • 2647304 • Z2 • ADJ BW: 84

SS Goldmine L42

Tices Valuable

WLE Power Stroke  
GW Miss Lucky Buck 858G  
HC Power Drive 88H  
LLL Ms Black Kat

Purebred

CE	BW	WW	YW	MCE	MILK	MWW	MARB	REA	API
10	1.2	52	71	5	23	49	-0.13	0.63	109

- Here is a very eye appealing daughter of the great female maker, SS Goldmine. And to make it even better, her maternal grand sire is another bull known for his exceptional daughters, HC Power Drive. She is due to calve shortly after the sale to the RED hot HPF Tradecraft D010. This will tie another great bull and cow family into the calf's pedigree.

- **bred AI** to HPF Tradecraft D010, ASA#3124189 on 9/2/18
- **consignor:** Stewart's Simmental Cattle



HPF Desa Rae U347 - ref. dam



## HFSC Callie Rae

9/27/15 • 3033866 • HC27 • ADJ BW: 94

Remington Lock N Load 54U

Remington On Target 2S  
Bar 15 Miss Knight 78E-51G  
Wheatland Bull 468P  
STF Desa Rae

HPF Desa Rae U347

Purebred

CE	BW	WW	YW	MCE	MILK	MWW	MARB	REA	API
8	1.9	64	104	4	19	51	-0.04	0.82	121

• Callie Rae is a young blazed faced female backed by proven genetics. She is above average weaning weight, yearling weight, and total API EPDs proven by her pedigree, and is sired by Remington Lock N Load 54U and out of the famed HPF Desa Rae U347. She is bred to the popular Mr HOC Broker, who has produced many time Champions in the show ring. Take this young cow home to calve out and produce a genetic powerhouse with show potential. Bred on 3/5/2019 Safe in Calf, Due 12/14/2019. Hillcrest Farm is BQA certified and this cow is BVD tested negative.

- **bred AI** to Mr HOC Broker, ASA#2531081 on 3/5/19. Safe in calf due 12/14/19
- **consignor:** Hillcrest Farm

## Cow/calf Pairs



## Evelyn

1/11/17 • 3251917 • EC15 • ADJ BW: 88

Simme Valley Macho AS U

HC Power Drive 88H  
Triple C Sweet As U JO2OC  
ESS Zenor Z27  
ESS Adele AY15

ESS Clarice CAY15

Purebred

CE	BW	WW	YW	MCE	MILK	MWW	MARB	REA	API
14	0.7	56	83	9	20	48	0.02	0.62	122

• With legends like Dream On, Beef Maker, Shear Force, Power Drive, Dominance and 600U in her veins, Evelyn is easy to love. We selected Evelyn's mama out of the 2017 Stars & Stripes Sale for her femininity, lovely stride, beautiful udder and easy-going disposition. As they say, the apple doesn't fall far from the tree; although, Evelyn offers a bit more pizzazz in her design. With CCR Wide Range making a name for himself, having already sired a few champions, it was an easy choice to AI Evelyn to him.

- **bred AI** to CCR Wide Range 9005A, ASA#2725666 on 6/14/18

**57A** • 3/21/19 • Bull • BW: 90 • Tattoo: G25 • Sire:

CCR Wide Range 9005A, ASA#2725666

- **consignor:** Creek Bend Farm



## WPCC Khloe 705E

3/17/17 • 3283271 • 705E • ADJ BW: 67

CAJS Blaze of Glory

WLE Uno Mas X549  
CAJS Khloe 42ZA  
SHS Navigator N2B  
S A V Blackcap May 7744

SS/TBT Khloe 200Y

3/4 Blood

CE	BW	WW	YW	MCE	MILK	MWW	MARB	REA	API
8	1.4	67	97	4	12	46	0.11	0.42	107

• Here is a 2 year old blaze of glory that is doing an excellent job with her calf. Take her home and let her go to work for you.



**58A** • 3/7/19 • ASA# • Bull • BW: 70 • Tattoo: G705

- Sire: **Executive Order**, ASA#2900283

- **consignor:** Palmer Cattle Company

## Attraction

Immediately adjacent to Mountain View Farm is the "Land of Little Horses" which provides a great miniature horse show for the youngsters.





CWSF Elsie E5



## CWSF Elsie E5

3/17/17 • 3377259 • E5 • ADJ BW: 72

W/C BF Innocent Man

Moore Nola 40B

W/C No Remorse 763Y  
Miss Werning 174Y  
CNS Dream On L186  
Triple C No Doubt N26L

Purebred

CE	BW	WW	YW	MCE	MILK	MWW	MARB	REA	API
11	0.4	52	74	5	26	51	0.08	0.75	121

- Elsie is sharp, fancy, long fronted and will get your attention. This attention getter is well designed and complete. This female has some pedigree backed by No Doubt. Every calf we have had by the Nashville bull has been good. Bull calf at side 4/2/19 sired by WLTR Nashville ASA# 2774864.

**59A** 4/2/19 • Bull • Sire: **WLTR Nashville, ASA#2774864**

- consignor: Curry Wagner Simmental



## CWSF Ellie E9

4/5/17 • 3377260 • E9 • ADJ BW: 80

WLTR Nashville 22A ET

Lazy H Glory Z906

SS/PRS High Voltage 244X  
LLSF Cayenne UP401  
Remington Lock N Load 54U  
WLE Glory T49

Purebred

CE	BW	WW	YW	MCE	MILK	MWW	MARB	REA	API
12	1.3	71	102	6	21	56	-0.05	0.81	122

- As we know many breeders and cattle people look for different things in an animal. Ellie E9 has something that is hard to get in all animals. E9 is super feminine and super long necked. If Ellie can pass this on to some of her future offspring then the new owner will be rewarded time and time again. Ellie has a heifer calf at side born 3/30/19 sired by our herd sire CWSF Diesel ASA#3456366. He is Two Step out of SVF Sheza Star S800.

- bred AI to CWSF Diesel D40, ASA#3456366 7/9/18, due 4/19/19

**60A** 3/30/19 • Heifer • Sire: **CWSF Diesel, ASA#3456366**

- consignor: Curry Wagner Simmental



CWSF Ellie E9



ESS No Debate D74



## ESS No Debate D74

1/6/16 • 3118828 • D74 • ADJ BW: 83

B C Lookout 7024

Simme Valley Whoopi

O C C Legend 616L  
Gibbet Hill Mignonne E37  
Simme Valley Macho As U  
CLO Sweet Sensation 704R

SimAngus

CE	BW	WW	YW	MCE	MILK	MWW	MARB	REA	API
13	0.4	56	85	4	18	47	0.24	0.43	118

• Here's a 1/2 blood that'll fit anyones program. Big ribbed, big footed with adequate bone and a beautiful front end. She is very friendly, calm and broke to lead. Coming with a really nice Pays to Believe heifer calf at side. Take this pair home on sale day and reap the rewards.



1/14/19 • Heifer • BW: 85 • Tattoo: GD74 • Sire: Pays to Believe

• consignor: Elm Side Farm



## HFSC Destiny

2/20/16 • 3130647 • HD7 • ADJ BW: 94

TNT Tanker U263

MVS Lucilla

Mr NLC Superior S6018  
TNT Miss S17  
MVS Maximus  
CLO Shelly 73LS

Purebred

CE	BW	WW	YW	MCE	MILK	MWW	MARB	REA	API
7	3.2	78	120	6	22	61	-0.11	1	118

• This cow is a daughter of Stephanie's first Simmental show heifer, MVS Lucilla. A beautiful red cow who is one of our foundation cows. Lucilla has given us heifers every time she calves and so has her daughter, Destiny. Destiny is a maternal female, sound made raising her second heifer calf. The feminine heifer calf's growth at her side shows how well she does raising calves. This young Uno Mas heifer calf has a bright future ahead. This pair is an eye appealing package backed by proven genetics. Don't miss this pair and bred back on sale day! She was bred on 2/17/2019 to WLE Big Deal A617, Due to calf 11/28/19. Hillcrest Farm is BQA certified and this Cow and calf are BVD test negative.

• bred AI to WLE Big Deal A617, ASA#2743620 on 2/17/19, due 11/28/19



HFSC Grand Destination HG1 • 1/3/19 • ASA# 3535617 •

Heifer • BW: 75 • Tattoo: HG1 • Sire: GLS New Direction X184, ASA#2536539

• consignor: Hillcrest Farm



## Simme Valley Cherry Bomb

1/24/15 • 2960860 • 9C • ADJ BW: 82

WHF/PRS Game On 001Y

Simme Valley Ura Hottie

JF Milestone 999W  
WHF Sierra 245S  
Gonsior/NF Scarlet Dreams  
Simme Valley Katinka

Purebred

CE	BW	WW	YW	MCE	MILK	MWW	MARB	REA	API
10	-0.2	52	73	6	28	54	0.06	1.04	121

• Solid red 4-year old raising her 3rd calf. Her calf is also solid red. Check out this gem. She was my pick for our show string before I reluctantly agreed to consign the pair to this sale. Breeding back to Mack AF. A video will be available. BVD-PI Neg. BQA certified.

• bred AI to Mack AF W273, ASA#2608047



1/20/19 • Heifer • BW: 96 • Tattoo: C9G • Sire:

Mack AF W273, ASA#2608047

• consignor: Simme Valley



WLE Big Deal - ref AI sire



Simme Valley Cherry Bomb calf at side



Mack AF W273-  
ref. AI sire



## SSC Time To Shine 410D

5/10/16 • 3156743 • 510D • ADJ BW: 82

CCR Santa Fe 9349Z

SSC My Time 221B

- S D S Graduate 006X
- CCR Ms Apple 9332W
- HTP SVF In Dew Time
- Miss Meyer P439

Purebred

CE	BW	WW	YW	MCE	MILK	MWW	MARB	REA	API
7	1.8	70	96	5	17	52	-0.04	0.74	110

• Time to Shine is a Tremendous young cow in the prime of her life. She goes back to one of the best cow families we have ever had. Time to Shine has all the right pieces to make a major impact in your herd and others (if you are willing to part with her offspring). She is pretty fronted, big bodied, stout hipped and standing on a good set of feet and legs. With it being so muddy this spring we were unable to get her pictured and that really disappointed us. She is a female you need to see in person. If you are unable to make it to the sale be sure to get a hold of Doug, Drew or Dalton and/or check out her video we hope to make closer to sale time. And to add icing on the cake with this cow be sure to check out her heifer calf and ask about her too. She is sired by the Popular Shell Shocked. She has all the same pieces as her mother plus the ever popular blaze face. We have sold many high quality calves at the side of their dams here over the years but we feel this heifer calf may be the best yet!! Time to Shine is doing just that and we feel she will continue to over many years for her new owners so we would like to retain one future flush with a minimum of 6 transferable embryos at our expense and the new owners convenience. Please feel free to call if you have any questions or we can be of any convenience on any of our lots.

**64A** 2/17/19 • Heifer • BW: 68 • Tattoo: 217G •

Sire: **SSC Shell Shocked, ASA#2880060**

• **consignor:** Stewart's Simmental Cattle



SSC Shell Shocked - calf sire



Maternal sib to 410D



## D&D High Hopes C30

3/12/15 • 3364958 • C30 • ADJ BW: 78

PCSC Burnin` Fatt Z6

D&D Super Star W30

- Flying B Cut Above
- Lazy H Dream Baby Dream
- D&D Tank AQQ
- D&D Miss 2

Purebred

CE	BW	WW	YW	MCE	MILK	MWW	MARB	REA	API
7	3.3	62	93	5	21	52	0.01	0.6	100

• We love our baldies! She is sired by the top selling bull at the PA fall sale. This \$8,000 Fatt Butt son has produced some of the best calves on our farm. Take a good look at c30 and her calf sired by our Soju Black Star bull who was reserve champion at Keystone International and reserve division at the North American. These genes lined up great!

**65A** Due 4/15/19 • Sire: **SVJ Black Star, ASA#2962602**

• **consignor:** SVJ Farm



SVJ Black Star - ref sire Lot 65A

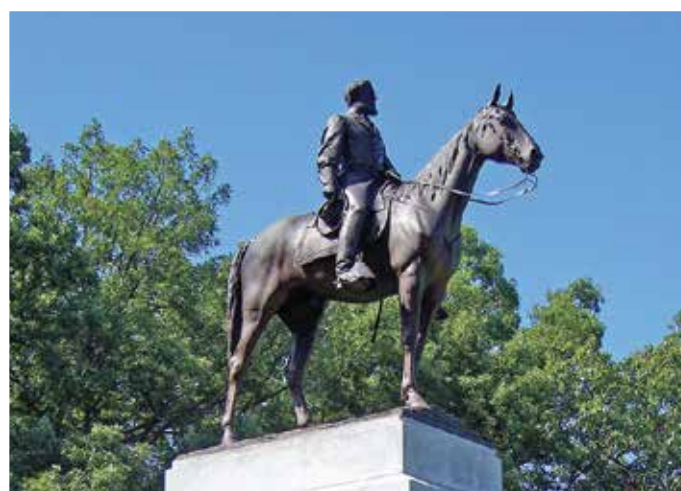



MRC Royally Built



## MRC Royally Built

6/24/15 • 3097509 • MRC1 • ADJ BW: 77

IRCC All Right 326A

PCSC Queen Of Worth B3

SVF/NJC Built Right N48  
Indian River Spirit  
S A V Net Worth 4200  
P C Northern Queen

SimAngus

CE	BW	WW	YW	MCE	MILK	MWW	MARB	REA	API
13	-0.3	52	76	9	24	50	0.34	0.31	124

• Here is a solid cow backed by Built Right and Net Worth to add to your front pasture. This cow is complete being big footed, huge middled, good fronted, great uddered and a baldy to boot. Her sire, All Right is doing a great job for Pine Creek Show Cattle. They have sold multiple full sibs to this cow that have not disappointed their owners. In last year's sale a full sib went on to be champion at the Big East. Her calf is by a full brother to Shell Shocked and is a red baldy this is a knockout. We feel this is a money making opportunity.

**66A** GRSM Royal Fire F322 • 3/22/19 • ASA# 3548130 •  
Heifer • BW: 87 • Tattoo: G322 • Sire: SSC Mr. Weapon 55D,  
ASA#3548130

• consignor: Green River Simmentals



CWSF Cheyenne C6



## CWSF Cheyenne C6

3/25/15 • 3057388 • C6 • ADJ BW: 88

RGRS SRG Two Step 20Z ET

MCMF MidnightW40

WS A Step Up X27  
WLTR Lydia 39U ET  
BF 0K34 Daytona  
MCMF Savannah N38

Purebred

CE	BW	WW	YW	MCE	MILK	MWW	MARB	REA	API
8	2.2	59	86	3	23	52	-0.01	0.67	103

• This is not the first time a family member of this cow has been to the Stars and Stripes. For the breeders looking for pedigrees then study all the family members. C6 is backed by Power Drive, Fortune 500, Black Magic and G and L Savannah. This baldie Two Step is a good one and so is her fall heifer at side by CWSF Cole our Entourage out of Lazy H Glory. This sale is known for its great pairs and this one will make a mark.

**67A** • 9/29/18 • ASA# • Heifer • Tattoo: F41 •  
Sire: CWSF Cole C33, ASA#3131086

• consignor: Curry Wagner Simmental Farm

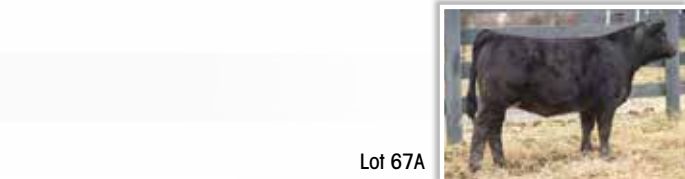

Lot 67A



## CWSF Cassady C9

3/27/15 • 3087127 • C9 • ADJ BW: 96

CLO Captain America 704Y

MCMF Jessie W31

CNS Pays To Dream T759  
WAR Diva M704  
BF 0K34 Daytona  
MCMF Ms Jessie M98

Purebred

CE	BW	WW	YW	MCE	MILK	MWW	MARB	REA	API
7	3.2	58	89	4	21	50	-0.09	0.69	97

• C9 is a young cow with a herd bull prospect at her side by Shell Shocked just born in March. Cassady is daughter of the past champion Capt American. Don't miss these young pairs. Calf born 3/20/19 tattoo G3 sire Shell Shocked, ASA# 2880060

**68A** 3/20/19 • Bull • Tattoo: G3 • Sire: SSC Shell Shocked  
44B, ASA#2880060

• consignor: Curry Wagner Simmental Farm



CLO Captain America 704Y - ref. sire



PCSC Triple Crown 13B

- "Trippy" is a beautiful young blaze-faced cow. I have 7 or 8 Fat Butt daughters in my herd and they are all absolutely great mamma cows and Trippy is no exception. Perfect uddered, heavy milking, ideal in her type and kind, an overall solid donor prospect. She has already had two high selling calves for me and her February 14th

heifer calf sired by JASS On The Mark is her best one yet. This baby is proving herself to be my best 2019 heifer calf so far this year. Trippy is very friendly and an overall complete Simmental female that will be sure to turn your head on sale day. She sells with heifer calf at side born 2/14/19 sired by JASS On The Mark. Will be bred back by sale day.

- **bred AI** to TKCC Classified, ASA#3028710 on 3/29/19

**69A** 2/14/19 • Heifer • Sire: Jass on The Mark, ASA#3210989

- **consignor:** Pine Creek Show Cattle



## PCSC Triple Crown 13B

10/21/14 • 2960486 • PC13B • ADJ BW: 91

Flying B Cut Above

PCSC Preakness X6

- FB Prime Cut 456L
- Dillons Ms Pretty Woman
- SVF Star Power S802
- C ME Midnight Special

Purebred

CE	BW	WW	YW	MCE	MILK	MWW	MARB	REA	API
7	3.4	65	95	5	17	49	-0.12	0.63	102



## CWSF Bristol B34

9/12/14 • 3005289 • B34 • ADJ BW: 81

CLO LTS Entourage 72T

CWSF Miss Keys

- CNS Dream On L186
- WAR Diva M704
- MCMF BLK Dice U91
- MCMF Tina T81

Purebred

CE	BW	WW	YW	MCE	MILK	MWW	MARB	REA	API
13	1.8	67	101	8	18	52	-0.13	0.85	121

• We are proud of this year's offering and are goal is to keep improving each year. Bristol is easy to like with her overall stoutness and functionality. This Entourage cow is deep, bold sprung and stout. This kind we like to keep in the herd however we know these are well liked and sell well. If you want some proof look at the striking baldie heifer calf at side. B34 was bred on 1/4/19 to CWSF Cole C33, ASA# 3131086.

- **bred AI** to CWSF Cole C33, ASA#3131086 on 1/4/19

**70A** 12/3/18 • Heifer • Tattoo: F59 • Sire: CWSF Cole C33, ASA#3131086

- **consignor:** Curry Wagner Simmental Farm



CWSF Bristol B34



Lot 70A



NJC/TJF Joy - ref. granddam



## SVJ Joy's Shadow Y106

12/4/11 • 2640825 • Y106 • ADJ BW: 79

CNS Dream On L186

SOSF Joys Shadow R-15

- Nichols Legacy G151
- CNS Sheeza Dream K107W
- HC Power Drive 88H
- NJC/TJF Joy

Purebred

CE	BW	WW	YW	MCE	MILK	MWW	MARB	REA	API
13	0.5	57	79	7	19	48	-0.02	0.82	125

- The Joy Cattle have made their mark in the Simmental industry winning the purple in Denver many times. This Dream On female and the power of Power Drive have been the back bone of the Simmental breed. We are fortunate enough to have several of these proven cows in our herd. Here is an opportunity to take advantage of our established breeding program and share in the success of these genetics. Bred to SVJ Black Star B20 who was reserve champion at Keystone and reserve division at the North American. He is producing those baldies that catch peoples eye! Bred to calve before sale time.

71A

Due 4/25/19 • Sire: SVJ Black Star B20, ASA#2932466

- consignor: SVJ Farm



## D&D Super Star W30

12/1/09 • 2628008 • W30 • ADJ BW: 80

D&D Tank AQQ

D&D Miss 2

- Nichols BLK Destiny D12
- D&D Super Lady
- D&D Red Adair II
- Z2\_

3/4 Blood

CE	BW	WW	YW	MCE	MILK	MWW	MARB	REA	API
5	2.9	57	86	4	22	51	0.16	0.54	83

- Truly foundation breeding stock. This baldie goes back to our first Ohio State Fair grand champion female. We sold a high selling baldie in the previous stars and stripes sale. She is very quiet and easy keeping. Bred to calve April 30 to our new senior herd sire SVJ Black Star B20. This baldie bull was reserve grand champion at Keystone International and reserve division in Denver. His first calves impressed us so much that we used him heavily on our AI herd for clean-up. Proven cattle like her don't come along that often. One of the most important traits in the cattle business is longevity. W30 is producing the great one's year after year.

72A

Due 4/25/19 • Sire: SVJ Black Star B20, ASA#2932466

- consignor: SVJ Farm



## Attraction

Mountain View Farm is located about one hour from Hershey, PA – Chocolate Town USA. Tours of the factory and surrounding attractions are open year around.





MVS Dauntless E12



## MVS Dauntless E12

10/29/17 • 3335367 • E12 • ADJ BW: 84

MVS Maximus

SRS Fortune 500

Shoemakers Miss Emma

CNS Dream On L186

Renee R13

ESS Trisha TR13

Purebred

CE	BW	WW	YW	MCE	MILK	MWW	MARB	REA	API
11	1.4	62	93	7	21	52	-0.04	0.67	121



• A red Maximus son ready to go to work. Semen tested. Adjusted Yearling Weight 1,205 pounds; his weight on March 22nd was 1,595 pounds. Maximus, a black bull carrying a red color gene, was the 2009 National Grand Champion Simmental bull. He is still with us and still an active breeder at 12 years of age - shows longevity and stay-ability. The red dam is the matriarch on one of our most productive cow families. Dauntless was born and raised at Mountain View Farm under BQA standards and tested negative for BVD/PI.

- **consignor:** Mountain View Farm



## MVS Rhett E5

9/16/17 • 3335369 • E5 • ADJ BW: 81

GW Redestined 642X

GW Predestined 701T

GW Miss Orlando 453N

WS Beef Maker R13

ESS Trisha TR13

MVS Miss Scarlet Z16

Purebred

CE	BW	WW	YW	MCE	MILK	MWW	MARB	REA	API
11	0.8	75	109	6	24	62	0.45	1.06	155

• Red purebred bull ready to go to work. Semen tested. Adjusted Yearling Weight was 1,229 pounds, weight on March 22nd was 1,615 pounds. Ranks in top 2% nationally for All Purpose Index and Terminal Index EPDs; top 10% for Carcass Weight; and top 25% for Birth Weight, Weaning Weight, and Yearling Weight EPDs. His dam is of the same highly productive cow family as the E12 bull in this sale. He is a full sib to our Lot #36 bred heifer which sold in this sale last year for \$4,200. Born and raised here at Mountain View Farm under BQA standards. Tested negative for BVD/PI.

- **consignor:** Mountain View Farm



MVS Rhett E5



## Gettysburg Battle Field Tour Friday, May 3<sup>rd</sup>

GETTYSBURG. A name widely known in U.S. and world history. Early in the third year of the American Civil War, 90,000 Northern soldiers, 70,000 Southern soldiers, 72,000 horses and mules, over 600 cannon, met in mortal combat in three days of battle. This was the largest battle ever conducted on the North American continent. The battle was conducted over 6,000 acres of approximately 38 separate farms surrounding the town of Gettysburg.

Mountain View Farm, host farm for the Gettysburg Stars and Stripes Sale, sits less than two miles from the battlefield. The Stars and Stripes Sales Group is pleased to once again offer a complimentary tour of the Gettysburg Battlefield as part of this year's sale.

The tour leaders this year will be retired Penn State University professor Dr. Carol Reardon and Tom Vossler, retired Army Colonel and Mountain View Farm owner/breeder. Carol and Tom are military historians who specialize in history of the American Civil War. In 2013 their multiple award winning book on the Battle at Gettysburg entitled *A Field Guide to Gettysburg* was published by the University of North Carolina Press. A second edition of the book was published in 2017.

The tour Carol and Tom will lead will include a lot of what is in their book in regard to the farms over which the battle is fought and they will tell the stories of the farm families who suffered so much during and after the battle. The tour will also include visits to the state memorials of Virginia, North Carolina, Maryland, Pennsylvania and New York.

To reserve your space(s) on this popular battlefield tour, call Tom or Barbara Vossler at 717-337-1615. If no answer to your call, leave a voice mail with your name and headcount for the tour, or E-Mail Tom at [tvossler@comcast.net](mailto:tvossler@comcast.net). The tour will depart the sale barn on Friday, May 3<sup>rd</sup> at 1:00 pm and will last about two and one-half hours giving you plenty of time to view the cattle prior to the social hour at the farm house at 5:00 pm.

# 2019 Eastern Regional Classic

## June 19-22, 2019

Hosted by WVSA and OJSA

West Virginia State Fairgrounds, PO Drawer 986, Lewisburg, WV 24901

### Wednesday, June 19

10:00 am Barns Open  
5:00-8:00 pm Contestant and Cattle Check in

### Thursday, June 20

8:00 am Opening Ceremonies  
8:30 am Livestock Judging contest  
12:00 pm Lunch  
1:00 pm Calvin Drake Genetic Evaluation Quiz  
2:30 pm Sales Talk  
6:00 pm Dinner

### Friday, June 21

8:00 am Cattlemen's Quiz  
9:30 am Public Speaking  
12:00 pm Lunch  
1:30 pm Showmanship  
6:00 pm Dinner

### Saturday, June 22

9:00 am Cattle Show  
12:00 pm Lunch on your own  
5:00 pm Banquet

### Registration Information:

- [www.juniorsimmental.org](http://www.juniorsimmental.org)  
Information will be posted here when entries open.
- ◆ Entry deadline: May 8, 2019 at 4:30 MT after which fees double.
- ◆ Final Deadline: May 15, 2019 at 4:30pm MT, fees double.
- Exhibitor Entry fee: \$50 includes all competitive events, two official t-shirts and one banquet ticket.
- Cattle Fee- \$45/head for heifers, steers, and bulls.
- Cow/Calf pairs fee: \$50
- Extra Stall Fee: \$45 each
- Extra Show Shirt- \$10
- Extra Banquet ticket- \$20 each.
- Tie-outs, straw or mulch can be used (not provided, but there is a Tractor Supply near the fairgrounds to purchase bedding).
- No Butt fans
- No ATV's or golf carts on fairgrounds.
- No pets allowed on fairgrounds
- Novice division will participate in the quizzes, sales talk (bring a picture of your favorite pet unless you have a heifer you can borrow at the event), and judging contest.

For entry or registration questions, contact:

ASA Director of Youth Activities  
Darla Aegerter  
402-643-8122  
[daegerter@simmgene.com](mailto:daegerter@simmgene.com)



# COUNTRY ROADS



## 2019 AJSA EASTERN REGIONAL

### Hotel Information:

#### Headquarters Hotel:

Fairfield Inn  
304-645-7999  
273 Coleman Drive  
Lewisburg, WV  
Block EJSC (until May 18th)  
\$104/night

Holiday Inn  
304-645-5750  
222 Hunters Lane  
Lewisburg, WV  
Block EJSC (unit May 22nd)  
\$155/night standard;  
\$175/night Suites

Hampton Inn  
304-645-7300  
30 Coleman Drive  
Lewisburg, WV  
Block EJSC (until May 18th)  
\$164/night

#### Camping:

Camping can be reserved by calling the fairgrounds office at 304-645-1050  
For Fairgrounds and schedule questions, contact:  
Kellee Brown 304-290-2088  
[classicsim@aol.com](mailto:classicsim@aol.com)

*Notes...*



Join us for the 2019 AJSA National Classic hosted by  
the Simmental Breeders Sweepstakes  
and held right here in Louisville, KY.

**July 22-28, 2019**

For more information visit  
[www.racingtothebluegrass.com](http://www.racingtothebluegrass.com)



*We look forward to seeing you on May 4th!*

### ***Sale Terms and Conditions:***

All buyer numbers will only be issued with a valid ID and payment is due day of sale. DP Sales Management would appreciate timely settlement of receivables within 15 days of date of sale. Any person not complying with that guideline will be pursued legally. DP Sales accepts Visa/Mastercard. Cattle will not be transferred until paid for in full. Cattle will sell under Suggested Sale Terms and Conditions of the American Simmental Association. For updated terms and details go to [www.simmental.org](http://www.simmental.org).

### ***Announcements:***

Announcements made sale day from the auction block during the sale take precedence over printed material associated with this sale. Anyone attending this sale attends at his or her own risk, neither sale management nor Mountain View Farm assume liability for accidents or loss of property. DP Sales Management is only an agent for the seller and has no responsibilities other than those involved in conducting the sale. Mountain View Farm is BQA certified and certified Johnnes free herd.

### ***Sexed Heifer Semen:***

Sexed semen is not 100% accurate, therefore Gettysburg Stars & Stripes consignors can not guarantee gender of resulting calves.

### ***EPDs:***

Please note the EPDs may change from the time the sale catalog is printed until registration papers are transferred. EPDs listed are the new Spring 2019 numbers.

### ***Directions to Sale Site:***

From the North, South or West, take the I-81 exit for Route 30 East at Chambersburg toward Gettysburg. After crossing over South Mountain, look for road signs directing you to "Land of Little Horses" and "KOA Campground". These signs will alert you to the right hand turn from Route 30 onto Knoxlyn Road. After making the turn onto Knoxlyn Road, our farm lane entrance will be 1.4 miles on the right. Vehicles with trailers please take the second entrance and follow signs to the trailer parking area.

From the North, South or East, take Route 30 West from Route 15 thru the town of Gettysburg. Three miles on Route 30 West from the Gettysburg town square (traffic circle), you will make a left hand turn onto Knoxlyn Road. Road signs for "Land of Little Horses" and "KOA Campground" will alert you to the turn. After making the turn onto Knoxlyn Road, our farm lane entrance will be 1.4 miles on the right. Vehicles with trailers please take the second entrance and follow signs to the trailer parking area.





DP Sales Management, LLC  
Doug & Debbie Parke • 859.421.6100  
Drew & Holli Hatmaker • 423.506.8844  
153 Bourbon Hills • Paris KY 40361

Presorted  
First Class  
US Postage  
**PAID**  
SlateGroup

**FIRST CLASS**

**TIME DATED MATERIAL**



*Stars & Stripes*

**MAY 4**

**12:30 EST GETTYSBURG, PA**