

# Pennsylvania Fall Classic

**October 24, 2009 – 1:00 PM**

**Greene County Fairgrounds  
Waynesburg, PA**

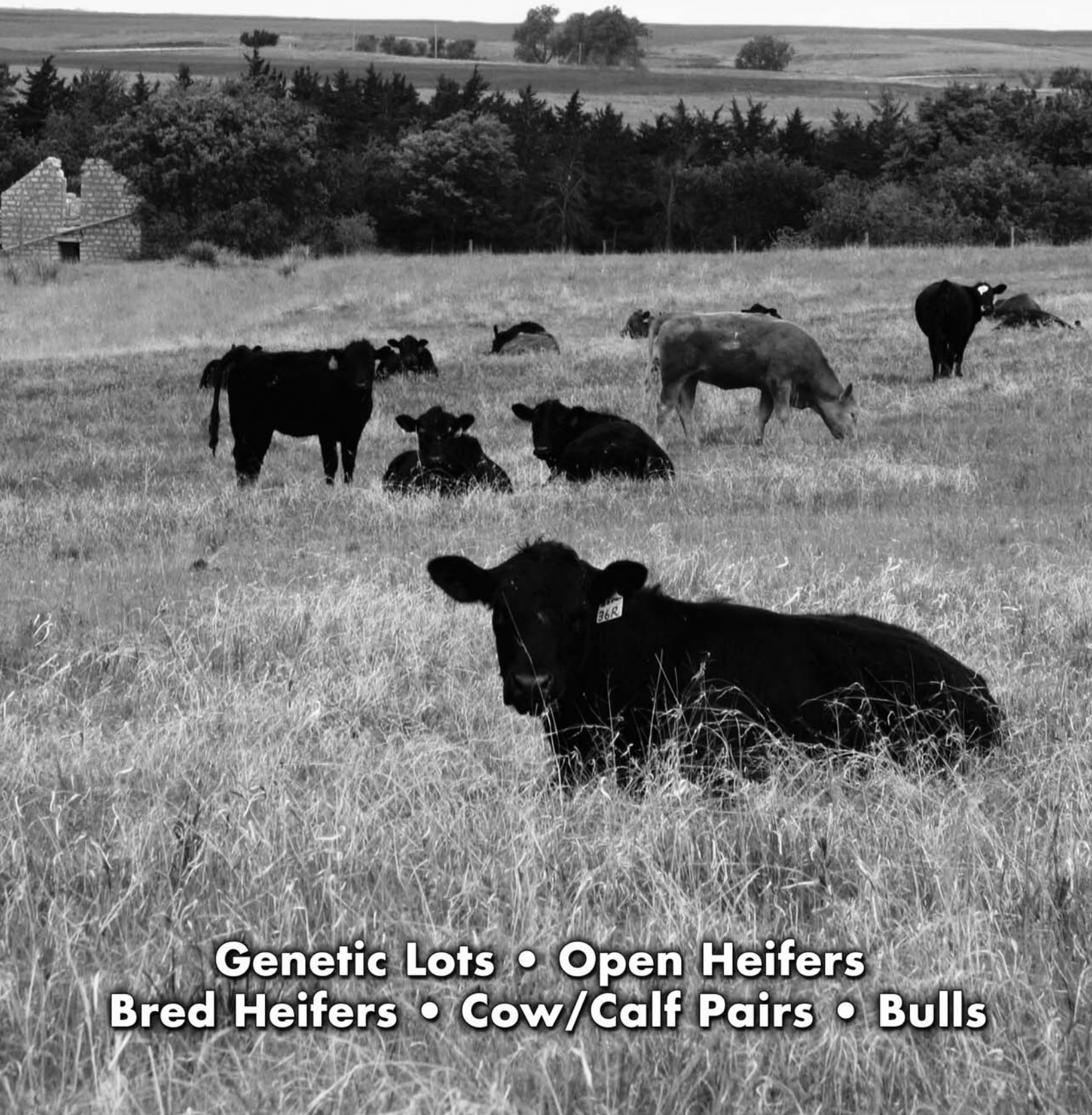

**Genetic Lots • Open Heifers  
Bred Heifers • Cow/Calf Pairs • Bulls**

# Welcome Fellow Breeders...

To the 2009 PA Fall Classic in Waynesburg. This is one of the longest running consignment sales in the East. We have a group of dedicated consignors and a strong following from buyers. This year we are excited to welcome several new consignors bringing some of their best to the sale. This year's offering is nothing less than you would expect from the Fall Classic.

We have a strong set of bred's coming from the heart of some consignors' herds. We have the largest number of bred lots ever to consign to the sale, but the quality runs deep. Several of the heifers are straight from the show strings and bred to the breeds most popular sires. If you are looking for replacement females or herd builders take a look at these lots. The open division is just as strong with many heifers that could be competitive in the ring and then head straight to your front pasture. We have a strong set of bulls that will be ready for heavy service next year and a few are ready to use this fall.

Next summer, the PJSA will be hosting the Eastern Regional Classic. This is an exciting event for the Association to take part in and, as always the PJSA has an excellent set of hardworking juniors. If you've ever thought about going to a large junior event, this will be a great opportunity to partake in and have a chance to meet kids from all over the eastern United States and make memories that will last a lifetime! And the PA Fall Classic has a set of open heifers that would make great candidates for the event. But also remember to support the juniors in the donated lots of the donkey and the artwork of C. J. Brown. The juniors will also be serving lunch sale day and will accept donations in return. Let our juniors know that we support them!

Sincerely Yours,  
Chris and Kellee Brown

## — Information —

### 2009 Pennsylvania Fall Classic 1:00 PM • Saturday October 24, 2009 Greene County Fairgrounds Waynesburg, PA

#### Sale Day Phone:

304-290-8383 Chris Brown cell • 502-727-6898 Dalton Lundy cell  
304-677-0255 Col. John Spiker cell

#### Sale Manager:

Chris Brown 304-366-5353

#### Sale Consultant:

Dalton Lundy 502-727-6898

#### Auctioneer:

Col. John Spiker 304-884-7915

#### Ringmen:

David Spiker 304-813-6550

#### ASA Representative:

Jeremy Ruble 406-581-7940

#### Sale Location:

Greene County Fairgrounds  
Waynesburg, PA

#### Health:

All cattle will be vaccinated and tested for interstate shipment.

#### Terms and Conditions:

Cash or check day of sale with proper ID. All animals will be sold in accordance with the suggested guidelines of the American Simmental Association, as printed on the inside back page of this catalog. Up to date breeding and calving information will be supplied sale day. Any information announced sale day takes precedence over the sale catalog.

# Featured Consignors

**Billy Joe Witter, Jr.**  
Dover, PA  
(717) 252-5856  
Lots: 21

**Ruffing Family Farms/  
Smith Family Farms**  
Westerfield, OH  
(614) 306-3685  
Lots: 7, 44, 55, 59

**Crum's Circle C**  
Bob Crum  
State College, PA  
(814) 360-0481  
Lots: 8, 9, 65

**Harris Farms**  
John & Vickie Harris  
Osceola, PA  
(814) 339-7752  
Lots: 66

**Ray E. Hoover**  
Mt. Wolf, PA  
(717) 266-2530  
Lots: 48

**Elizabeth Weir**  
Mt. Wolf, PA  
(717) 266-2530  
Lots: 13, 29, 35

**Cody Downs**  
Stoneboro, PA  
(814) 786-9323  
Lots: 10, 64

**Zach Sberna**  
Wheeling, WV  
(304) 312-0084  
Lots: 56

**Powell's Valley Simmentals**  
Laurie Fantom  
Halifax, PA  
(717) 350-2516  
Lots: 19

**NikLen Valley Farm**  
Galen Graham & Levi Graham  
Felton, PA  
(717) 968-3643  
Lots: 23, 24, 41, 68

**Brooke's Simmentals**  
Augie Germann  
Felicity, OH  
(937) 375-1304  
Lots: 38

**Campbell Show Calves**  
James Campbell  
Sycamore, PA  
(724) 236-0955  
Lots: 63

**Buena Vista Simmentals**  
Jim & Betty Bosley  
Old Fields, WV  
(304) 530-6636  
Lots: 14, 22, 69

**McElroy Simmentals**  
Bob McElroy  
Georgetown, OH  
(937) 213-3017  
Lots: 1A, 1B, 1C, 1D, 3, 6, 37, 43

**Warne's Simmentals Farm**  
Jeff Warne  
Cambridge, OH  
(740) 439-2132  
Lots: 15, 16, 20

**Double R Simmentals**  
Bob Roberts  
Cambridge, OH  
(740) 435-0297  
Lots: 11, 12, 26, 27, 28

**Messick Farms**  
Joe Messick  
Middletown, PA  
(717) 985-1021  
Lots: 17, 50, 60

**Classic Farms**  
Chris & Kellee Brown  
Fairmont, WV  
(304) 366-5353  
Lots: 18, 34, 49, 54

**Hartland Valley Simmentals, LLC.**  
Ben Hartline  
Jarrettsville, MD  
(443) 677-4184  
Lots: 5A, 5B, 5C

**Angel Acres**  
Jeff Wright  
Mount Morris, PA  
(724) 324-2954  
Lots: 36, 39

**Halls Simmentals**  
Jeff, Robin & Adam Hall  
Statts Mill, WV  
(304) 372-4312  
Lots: 45, 70

**Belmont Steaks**  
Larry Bullis  
Gettysburg, PA  
(717) 334-6323  
Lots: 33, 40

**Mountain View Simmentals**  
Tom & Barbara Vossler  
Gettysburg, PA  
(717) 337-1615  
Lots: 42, 46

**Blake Stough**  
Dover, PA  
(717) 845-3289  
Lots: 25

**D&D Cattle Co./  
SVJ Cattle Co.**  
Duane Snee  
Amity, PA  
(724) 263-1725  
Lots: 2A, 2B, 2C, 4, 30, 32, 67

**Ladybug Farm**  
Ken & Mary Gumaer  
Middleport, NY  
(716) 735-7904  
Lots: 31, 47, 52, 61

**Frosty Springs Farm**  
Jim & Billie Cowell  
Waynesburg, PA  
(724) 627-8271  
Lots: 51, 53, 57, 58, 62



# REFERENCE Sires

Name	CE	Brth	Wean	Year	MCE	Milk	MWW	CW	YG	Marb	BF	REA	API	TI
BMR EXPLORER	12	0	33	59	7	6	22	-2.2	0.06	0.24	0.03	0.01	114	66
CNS DREAM ON L186	15	-1	34	53	13	-2	15	-7.9	0.01	0.48	0.04	0.20	137	73
COOKS MR EXCEL	6	2	35	64	1	1	18	3.9	0.00	0.09	0.00	0.06	90	60
GWS EBONY'S TRADEMARK 6N	9	1	31	44	9	6	22	-10.6	-0.13	0.09	0.02	0.45	102	60
HC POWER DRIVE 88H	7	1	24	56	7	7	19	-2.4	-0.05	0.08	0.03	0.37	112	57
HTP SVF IN DEW TIME	16	-1	30	48	10	0	15	-10.4	0.14	0.50	0.06	-0.06	135	71
MR NLC SUPERIOR S6018	3	1	35	79	4	12	30	11.9	-0.26	-0.02	-0.02	0.80	100	61
SAND RANCH HAND	15	-3	28	54	2	4	17	-10.2	-0.16	0.16	-0.01	0.30	121	67
SIMME VALLEY PEGASUS	4	0	29	54	-1	10	24	-4.5	0.06	0.00	0.01	-0.15	88	56
SS EBONY'S GRANDMASTER	20	-11	56	89	-5	3	31	-1.2	0.04	-0.08	0.05	0.25	150	85
STAR Q	5	1	37	69	-7	-3	15	5.5	0.07	0.23	0.01	-0.03	114	65
STF HERE I COME P373	9	-1	14	32	4	6	13	-19.3	0.10	0.25	0.03	-0.31	101	56
SVF STAR POWER S802	1	3	54	88	11	-3	24	18.7	0.08	0.29	0.03	0.21	110	73
SVF/NJC BUILT RIGHT N48	9	-1	29	57	10	5	20	-4.3	-0.03	0.15	0.01	0.10	108	63
TRIPLE C IM IN CHARGE P1	9	-1	21	51	2	6	16	-7.8	-0.03	0.09	0.01	0.08	108	57
TRIPLE C INVASION R47K	10	0	25	43	2	8	20	-11.4	-0.11	0.22	0.03	0.42	111	61
WHEATLAND BULL 680S	7	3	38	67	3	0	19	6.4	0.01	0.12	-0.01	-0.04	90	62



**SS EBONY'S GRANDMASTER**



**GWS EBONY'S TRADEMARK 6N**



**MR NLC SUPERIOR S6018**



**CNS DREAM ON L186**

# EMBRYOS



HTP SVF In Dew Time



SVF/NJC Built Right N48

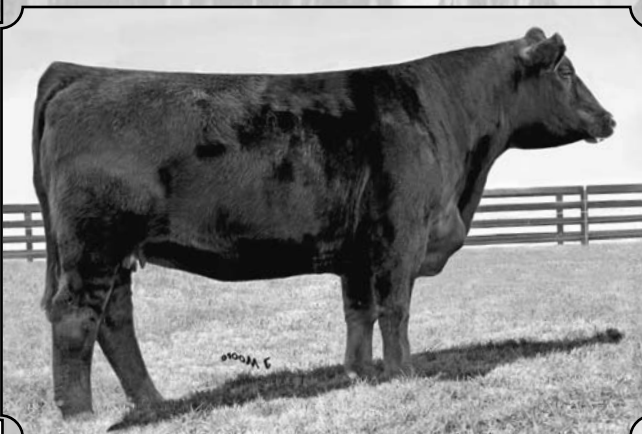

SOSF Joys Shadow R-15



BC Lookout 7024



Wheatland Bull 680S

**\*CHOICE\***

## IA SOSF JOYS SHADOW R-15 X HTP SVF IN DEW TIME

Owner: McElroy's Simmental Farm

ASA#: 2309384 x 2285555

3 or 5 Purebred Embryos

Tattoo:

BD:

Adj. BW: - lbs.

Adj. WW: - lbs.

EPDs:	CE	BW	WW	YW	MCE	MM	MWW
	11	-1	28	50	7	5	19
	CW: -9.0	RC: 0.06	MB: 0.30	BF: 0.05	REA: 0.09		

CNS DREAM ON L186

HTP SVF IN DEW TIME

HTP SVF HONEYDEW

HC POWER DRIVE 88H

SOSF JOYS SHADOW R-15

NJC/TJF JOY

## IC SOSF JOYS SHADOW R-15 X B C LOOKOUT 7024

Owner: McElroy's Simmental Farm

ASA#: 2309384 x 2431243

3 or 5 1/2 Simmental Embryos

Tattoo:

BD:

Adj. BW: - lbs.

Adj. WW: - lbs.

EPDs:	CE	BW	WW	YW	MCE	MM	MWW
	-	-2	27	56	-	5	19
	CW: -7.1	RC: 0.07	MB: 0.43	BF: 0.07	REA: 0.22		

O C C LEGEND 616L

B C LOOKOUT 7024

GIBBET HILL MEGNONNE E37

HC POWER DRIVE 88H

SOSF JOYS SHADOW R-15

NJC/TJF JOY

## IB SOSF JOYS SHADOW R-15 X SVF/NJC BUILT RIGHT N48

Owner: McElroy's Simmental Farm

ASA#: 2309384 x 2225381

3 or 5 Purebred Embryos

Tattoo:

BD:

Adj. BW: - lbs.

Adj. WW: - lbs.

EPDs:	CE	BW	WW	YW	MCE	MM	MWW
	8	-1	28	55	7	8	22
	CW: -5.9	RC: -0.03	MB: 0.12	BF: 0.02	REA: 0.17		

CNS DREAM ON L186

SVF/NJC BUILT RIGHT N48

NJC EBONY ANTOINETTE

HC POWER DRIVE 88H

SOSF JOYS SHADOW R-15

NJC/TJF JOY

## ID SOSF JOYS SHADOW R-15 X WHEATLAND BULL 680S

Owner: McElroy's Simmental Farm

ASA#: 2309384 x 2433584

3 or 5 Purebred Embryos

Tattoo:

BD:

Adj. BW: - lbs.

Adj. WW: - lbs.

EPDs:	CE	BW	WW	YW	MCE	MM	MWW
	7	1	32	60	3	5	21
	CW: -0.6	RC: -0.01	MB: 0.11	BF: 0.01	REA: 0.10		

WHEATLAND BULL 131L

WHEATLAND BULL 680S

WHEATLAND LADY 351N

HC POWER DRIVE 88H

SOSF JOYS SHADOW R-15

NJC/TJF JOY

Joy's Shadow R15 has turned into a great donor. She's averaging 15 to 18 eggs per flush. The calves are really good.

Pam Haley from Ohio has some really nice calves out of her. Selling choice of embryos: 3 or 5



Beefland Ebonette 9106

## Lot 2 – Choice of Embryos



GWS Ebonys Trademark 6N



SVF Wildfires Dream



Meyer 734

### 2A BEEFLAND EBONETTE 9106 X GWS EBONY'S TRADEMARK 6N

Owner: D&D Cattle Co/SVJ ASA#: 9649056 x 2231696

1/2 Simmental Embryos

Tattoo:

BD:

Adj. BW: - lbs.

Adj. WW: - lbs.

EPDs:	CE	BW	WW	YW	MCE	MM	MWW
	-	0	16	22	-	3	11

CW: -23.9 RC: -0.14 MB: 0.05 BF: 0.01 REA: 0.23

WLE POWER STROKE

SLEEPY HOLLOW LUCY BOY76

GWS EBONY'S TRADEMARK 6N

BEEFLAND EBONETTE 9106

NJC EBONY ANTOINETTE

BEEFLANDBLUEBLOODLADYK64

### 2B BEEFLAND EBONETTE 9106 X SVJ WILD FIRES DREAM

Owner: D&D Cattle Co/SVJ ASA#: 9649056 x 2333360

1/2 Simmental Embryos

Tattoo:

BD:

Adj. BW: - lbs.

Adj. WW: - lbs.

EPDs:	CE	BW	WW	YW	MCE	MM	MWW
	-	1	14	23	-	1	8

CW: -22.7 RC: -0.10 MB: 0.12 BF: 0.01 REA: 0.09

CNS DREAM ON L186

SLEEPY HOLLOW LUCY BOY76

SVJ WILD FIRES DREAM

BEEFLAND EBONETTE 9106

DSC WILD FIRE

BEEFLANDBLUEBLOODLADYK64

### 2C BEEFLAND EBONETTE 9106 X MEYER RANCH 734

Owner: D&D Cattle Co/SVJ ASA#: 9649056 x 1390632

1/2 Simmental Embryos

Tattoo:

BD:

Adj. BW: - lbs.

Adj. WW: - lbs.

EPDs:	CE	BW	WW	YW	MCE	MM	MWW
	-	1	12	21	-	-1	5

CW: -23.6 RC: -0.14 MB: 0.12 BF: -0.01 REA: 0.11

MR BLACK GX 6W

SLEEPY HOLLOW LUCY BOY76

MEYER RANCH 734

BEEFLAND EBONETTE 9106

MISS GX 728R

BEEFLANDBLUEBLOODLADYK64

Old fashioned, rock-solid Angus genetics at their best, the proven donor dam of these embryos has been a great investment for SVJ Farm. She was a special selection by Clint Woodrow as his favorite female from the entire Eby Angus Ranch and she is a sight to behold. There is so much depth, mass, and sound movement here that we'll stack her against any foundation Angus cow you want to produce. We are using this special female for F1 production and we think the quality speaks for itself. Select from embryos by the National Western Champion Trademark, Wildfire's Dream, or the time-tested Meyer 734. There is no way to lose when you start with a female like this one!



# EMBRYOS



**D&D Dunks Miss Delight**



**HTP SVF In Dew Time**



## **D&D DUNKS MISS DELIGHT X HTP SVF IN DEW TIME**

**Owner:** McElroy's Simmental Farm

**ASA#:** 1926729 x 2285555

**3 or 5 Purebred Embryos**

**Tattoo:**

**BD:**

**Adj. BW: - lbs.**

**Adj. WW: - lbs.**

<b>EPDs:</b>	<b>CE</b>	<b>BW</b>	<b>WW</b>	<b>YW</b>	<b>MCE</b>	<b>MM</b>	<b>MWW</b>
	11	1	33	54	4	2	18

**CW: -4.1   RC: 0.11   MB: 0.32   BF: 0.04   REA: -0.09**

**CNS DREAM ON L186**

**DSC MR DUNK**

**HTP SVF IN DEW TIME**

**D&D DUNKS MISS DELIGHT**

**HTP SVF HONEYDEW**

**D&D BLACK SCARLET**

D & D Dunk's Miss Delight is a one of a kind cow. She is a deep, thick cow with lots of bone. She has good, big feet. This cow is a real embryo producer. She is the mother of one of the great show heifers--SS Sahara. Selling package of 3 or 5 embryos of sexed semen from In Dew Time.

# FLUSH



## **FLUSH OF TICES MISS ZANY**

**Owner:** D&D Cattle Co/SVJ **ASA#:** 2237347

**Polled Purebred Cow**

**Tattoo:** T01P

**BD:** 2/1/04

**Adj. BW:** 84 lbs.

**Adj. WW:** - lbs.

<b>EPDs:</b>	<b>CE</b>	<b>BW</b>	<b>WW</b>	<b>YW</b>	<b>MCE</b>	<b>MM</b>	<b>MWW</b>
	7	-1	26	55	4	6	19

**CW: -5.6   RC: -0.04   MB: 0.12   BF: 0.05   REA: 0.44**

**WLE POWER STROKE**

**DS BLACK ZINGER 141B**

**HC POWER DRIVE 88H**

**IC ZIGGY L10**

**KAPPES LADY IRISH F88**

**WLE MISS H809**

This Power Drive female donor has truly risen to the top. Her bull calves have won the PA Bull test 2009 and her bull and heifer calves have been the first to sell off our farm. She has averaged 8 eggs the past two flushes. Selling the right to flush her on our farm by Dr. Roger Thompson in December '09. Guarantee of six transferred embryos with no top. Buyer is responsible for all flush costs.



**Tices Miss Zany**

## **JUNIOR SILENT AUCTION**

**Make sure you check out the PJSA Silent Auction items on Saturday. All proceeds go towards the 2010 Eastern Regional in Meadville, PA – June 16-19, 2010.**

**The juniors appreciate your support.**



**DATCF Independence S30L**



**SVF/NJC Built Right N48**



**B&K Black Bertha Abby**



**WSJ Encore R2**

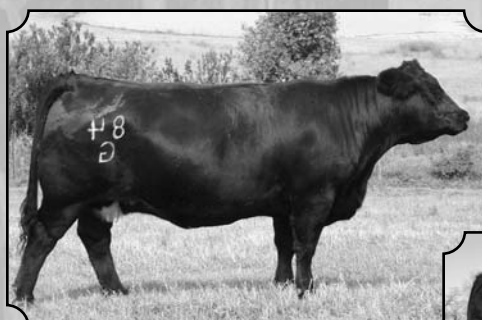

**Nichols Beauty G84**



**SVF/NJC Built Right N48**



**SOSF Joys Shadow R15**



**Wheatland Bull 680S**



## **5A KA TCF INDEPENDENCE S30L X SVF/NJC BUILT RIGHT N48**

Owner: Hartland Valley Simmentals LLC

ASA#: 2357410 x 2225381

Purebred Pregnancy

Tattoo:

BD:

Adj. BW: - lbs.

Adj. WW: - lbs.

EPDs:	CE	BW	WW	YW	MCE	MM	MWW
	7	0	28	55	6	6	20

CW: -3.9 RC: -0.02 MB: 0.08 BF: 0.02 REA: 0.12

CNS DREAM ON L186  
SVF/NJC BUILT RIGHT N48  
NJC EBONY ANTOINETTE

HC POWER DRIVE 88H  
KA TCF INDEPENDENCE S30L  
TRIPLE C KRISSIE L30Y

All three pregnancies were bred 7-7-09. This is a fantastic opportunity to get in on breed leading genetics. Selling choice of three pregnancies that are sure to be fail safe matings. No matter which one you choose to bring home on sale day, rest assured that you have genetics that are going to perform, be it in the show ring or the pasture. All three recipients are black registered purebreds that settled first service and have always made great mama cows. This is a great chance to improve your herd with a pregnancy from a superior cow in the breed, in addition to gaining a solid brood cow that will go to work in your pasture. So make sure you are in the bidding on this offering. There is plenty of style, predictability and ribbons to be obtained with any of the three!



## **5B B&K BLACK BERTHA ABBY X WSJ ENCORE**

Owner: Hartland Valley Simmentals LLC

ASA#: 1997021 x 2284476

3/4 Simmental Pregnancy

Tattoo:

BD:

Adj. BW: - lbs.

Adj. WW: - lbs.

EPDs:	CE	BW	WW	YW	MCE	MM	MWW
	-	1	42	73	-	-2	19

CW: 7.4 RC: 0.06 MB: 0.45 BF: 0.03 REA: 0.17

CNS DREAM ON L186  
WSJ ENCORE  
TC BANDEVA 0118

LRP PREFERRED STOCK 370C  
B&K BLACK BERTHA ABBY  
PSF BERTHA 46D



## **5C NICHOLS BEAUTY G84 X SVF/NJC BUILT RIGHT N48**

Owner: Hartland Valley Simmentals LLC

ASA#: 1938533 x 2225381

Purebred Pregnancy

Tattoo:

BD:

Adj. BW: - lbs.

Adj. WW: - lbs.

EPDs:	CE	BW	WW	YW	MCE	MM	MWW
	8	1	32	63	7	6	22

CW: 1.7 RC: -0.02 MB: 0.18 BF: 0.02 REA: 0.18

CNS DREAM ON L186  
SVF/NJC BUILT RIGHT N48  
NJC EBONY ANTOINETTE

NICHOLS BLK DESTINY D12  
NICHOLS BEAUTY G84  
NICHOLS BEAUTY D93



## **6 SOSF JOYS SHADOW R-15 X WHEATLAND BULL 680S**

Owner: McElroy's Simmental Farm

ASA#: 2309384 x 2433584

Purebred Pregnancy

Tattoo:

BD:

Adj. BW: - lbs.

Adj. WW: - lbs.

EPDs:	CE	BW	WW	YW	MCE	MM	MWW
	7	1	32	60	3	5	21

CW: -0.6 RC: -0.01 MB: 0.11 BF: 0.01 REA: 0.10

WHEATLAND BULL 131L  
WHEATLAND BULL 680S  
WHEATLAND LADY 351N

HC POWER DRIVE 88H  
SOSF JOYS SHADOW R-15  
NJC/TJF JOY

A pregnant recipient with a Wheatland Bull 680S embryo out of Joy's Shadow a full sister to Jansens Joy L123. This calf will have some very exciting possibilities. The Wheatland Bull has sired some really good calves. This could be the next really good one! Implanted on July 27th.





## ET MS DREAMLIGHT

Owner: Smith Family Farms ASA#: 2036019  
 Polled Purebred Cow Tattoo: J37  
 BD: 3/15/99 Adj. BW: 90 lbs. Adj. WW: 695 lbs.

CE	BW	WW	YW	MCE	MM	MWW
2	3	36	68	5	10	28

CW: 7.3 RC: 0.02 MB: 0.12 BF: 0.00 REA: 0.03

MV RED LIGHT 406 F NICHOLS BLACKADVANTAGE  
 GW STOP LIGHT 024F CEZ DREAM CATCHER  
 3C CROCUS D323 R NICHOLS CEZ 81U

7A - Sex: Heifer BD: 9/6/09 Sire: Heritage Rojo CE: - BW: 1.9 WW: 21.45 YW: 39.6 MCE: - MM: 6 MWW: 16.7 ET Ms Dreamlight was purchased from Prairie Cattle Co in the 2000 Design In Mind sale. Her mother CEZ Dream Catcher, was the dam of PCC Lionheart. This cow has 4 cows in our herd. We are including 3 straws of SFF Paycheck, the only sire from the 2002 Denver Res. Champion MsPepJ8K.



GW StopLight 024F - Sire of Lot 7



## CRUMS LADY BLACK 418P

Owner: Crum's Circle C ASA#: 2412657  
 Polled Purebred Cow Tattoo: 418P  
 BD: 2/15/04 Adj. BW: - lbs. Adj. WW: 563 lbs.

CE	BW	WW	YW	MCE	MM	MWW
5	1	35	67	2	4	21

CW: 4.4 RC: 0.00 MB: 0.03 BF: 0.02 REA: 0.21

DS BLACK ZINGER 141B BLACKMAN 312C  
 ZINGER 250 CRUMS BLACKMAN 160G  
 MISS PRISSEY CRUMS BL DAKOTA 060E

AI bred to CNS Dream On L186 on 6/29/09. PE to Roses Dream Boy 306 from 7/3/09 to 8/30/09.

Proj. EPDs: 10 0 34 60 7 1 18

8A - ASA# 2489984 Sex: Heifer BD: 5/18/09 BW: 79 Sire: Roses Dream Boy 306 CE: 6.7 BW: 0.8 WW: 31.8 YW: 56.9 MCE: 4 MM: 2 MWW: 17.9 Dad says to get your attention by offering some of his seedstock. This is the first such offering at auction in over a decade. This cow line has been in the Crum herd for over thirty years and the dad considers the dam of this cow to be his overall best. This is one of three twins we had saved from the three sets from what we simply call the "Twin Cow". As fine as the cow is, don't overlook the calf. She is sired by Roses Dream Boy 306, a "clubby" Dream On X Meyer 734 moderate-framed bull that adds style and muscle. Lady Black was AI bred to Dream On for an early April calf. Don't miss this chance to tap into this long line of top Crum females.



Lot 8



## MCMF ALERT T37

Owner: Crum's Circle C ASA#: 2395736  
 Polled Purebred Cow Tattoo: T37  
 BD: 4/3/07 Adj. BW: 65 lbs. Adj. WW: - lbs.

CE	BW	WW	YW	MCE	MM	MWW
8	-2	22	37	4	3	15

CW: -18.4 RC: -0.10 MB: 0.35 BF: 0.02 REA: 0.22

NICHOLS LEGACY G151 NICHOLS LEGACY G151  
 29P MCMF LUCKY ALERT N82  
 LUCAS MS CHINA 385M TICES BLACK ALERT

Pasture bred to Roses Dream Boy 306 on 7/9/09.

Proj. EPDs: 8 -1 25 41 5 2 15

9A - ASA# 2489985 Sex: Heifer BD: 6/2/09 BW: 73 Sire: Roses Dream Boy 306 CE: 8.0 BW: -1.1 WW: 24.5 YW: 40.4 MCE: 5 MM: 2.2 MWW: 14.4 This is an interesting cow-calf combination. The dam of this cow, from McClure Mills Farms, was a full sister to their PA Farm Show champion. The calf is sired by Roses Dream Boy 306, a "clubby" Dream On X Meyer 734 moderate-framed bull with style and muscle. Alert was bred back the same way for a middle April calf (observed breeding 7/9/09 with Passover). Here is a first-calf heifer combination with years ahead of it.



Lot 9

# NOTES

10

## D&A POWER PUFF GIRL 4S

Owner: Cody R. Downs

ASA#: 2336284

Horned Purebred Cow

Tattoo: 4S

BD: 2/23/06

Adj. BW: 92 lbs.

Adj. WW: - lbs.

EPDs:	CE	BW	WW	YW	MCE	MM	MWW
	6	0	21	46	4	9	20

CW: -9.0 RC: -0.07 MB: 0.08 BF: 0.02 REA: 0.26

WLE POWER STROKE  
HC POWER DRIVE 88H  
KAPPES LADY IRISH F88

NICHOLS BLK DESTINY D12  
HWF MS.JUNE  
HARVEST KITTY

AI bred to SVF/NJC Mo Town M2126 on 4/16/09.

Proj. EPDs: 9 0 16 44 6 8 16

Power Puff was a successful show heifer for Cody and has developed into a solid, profitable cow. So far to date Power Puff has produced 2 heifer calves with her first calf being sold to a junior in Indiana. We are reluctant to sell her but we are retaining a full sister in our herd. She sells bred AI - April 16 to SVF MoTown

12

## IC MISS FREEDOM S64

Owner: Double R Simmental

ASA#: 2373382

Purebred Cow

Tattoo: S64

BD: 11/2/06

Adj. BW: 83 lbs.

Adj. WW: - lbs.

EPDs:	CE	BW	WW	YW	MCE	MM	MWW
	5	0	34	63	3	6	23

CW: 0.7 RC: -0.07 MB: 0.07 BF: 0.02 REA: 0.39

BH TRACKER 998J  
THSF FREEDOM 300N  
SAFN MISS ZING 02H

SAC MR MT 73G  
IC ISMENE M27  
SS U.R.A.Q.T. TOO K800

AI bred to Triple C Explorer on 5/13/09. PE to Triple C Im In Charge P1 from 6/21/09 - 9/1/09.

Proj. EPDs: 7 0 27 57 3 6 19

S64 is a nice solid black female with lots of volume. She will be the kind to produce growthy calves. S64 keeps her style in a nice moderate frame.

13

## MLW LUCY

Owner: Elizabeth Weir

ASA#: 2431354

Purebred Cow

Tattoo: T18

BD: 12/14/07

Adj. BW: 95 lbs.

Adj. WW: - lbs.

EPDs:	CE	BW	WW	YW	MCE	MM	MWW
	7	2	35	62	4	2	19

CW: 2.0 RC: 0.02 MB: 0.19 BF: 0.02 REA: 0.11

WLE EXCEL  
COOKS MR EXCEL  
BOZ MISS F563

CNS DREAM ON L186  
DREAM GIRL  
THC ELVIRA 162N

AI bred to Hooks Shear Force 38K on 2/22/09.

Proj. EPDs: 14 -2 29 52 4 8 23

This is a red heifer that was a 4-H project that was champion at one show. Moderate, broody, deep bodied heifer with lots of muscle. She is an easy keeper and has a nice disposition.

14

## BV LUCKY-9-U01

Owner: Buena Vista Farms

ASA#: 2431501

Purebred Heifer

Tattoo: U01

BD: 1/4/08

Adj. BW: 75 lbs.

Adj. WW: - lbs.

EPDs:	CE	BW	WW	YW	MCE	MM	MWW
	8	1	31	61	3	4	20

CW: 0.1 RC: -0.03 MB: 0.17 BF: 0.02 REA: 0.24

ELLINGSON BLACKPERFECTOR  
BV PERFECTION R84  
BV BLACK X

GW LUCKY DICE 187H  
JM DICE-H25-P13  
JM BF H25

AI bred to CNS Dream On L186 on 3/3/09.

Proj. EPDs: 11 0 32 57 8 1 17

Here's a homo-black granddaughter of Jess-A-Mar's H25 donor. Lucky's dam has many flushmates serving as donors throughout the country. Lucky has a big, square hip, deep middle, and strong top. Her December Dream On calf will be a winner.



Lot 10

11

## IC JAZZY S59

Owner: Double R Simmental

ASA#: 2371423

Purebred Cow

Tattoo: S59

BD: 10/1/06

Adj. BW: 82 lbs.

Adj. WW: - lbs.

EPDs:	CE	BW	WW	YW	MCE	MM	MWW
	4	2	36	72	2	2	20

CW: 8.9 RC: 0.00 MB: 0.12 BF: 0.02 REA: 0.28

GW LUCKY STRIKE 147G  
GW TWENTYFOUR SEVEN 662L  
GW MISS HIGH DENSITY 035

SHOESTRING BB KING D129  
LECC JAZZMINE  
LBF ANTICIPATION

AI bred to War Nitro on 6/10/09. PE to Triple C Im In Charge P1 from 6/21/09 to 9/1/09.

Proj. EPDs: 4 2 36 72 2 2 20

Here is a little different pedigree. Full sib to the 2006 OH St. Fair grand champion female. She is smooth made, easy doing, and good to work with. She has clean lines and a long extended front. Genmark tested homozygous black.



Lot 13



Lot 14



## SHAWNEE

Owner: Warne's Simmental Farm ASA#: 2433611  
 Purebred Heifer Tattoo: WS1U  
 BD: 1/8/08 Adj. BW: 60 lbs. Adj. WW: - lbs.

EPDs:	CE	BW	WW	YW	MCE	MM	MWW
	9	1	32	52	6	0	16
	CW: -5.0	RC: 0.01	MB: 0.20	BF: 0.01	REA: -0.02		

NICHOLS LEGACY G151 MEYERS RED TOP  
 CNS DREAM ON L186 RED ROSE  
 CNS SHEEZA DREAM K107W HARRAHS RED MOON

AI bred to SS Ebonys Grandmaster on 4/20/09.

Proj. EPDs: 15 -5 44 71 1 2 24

A nice solid red bred heifer that's out of a Meyer's Red Top daughter that's been a great producer. A twin to Blaze.



Lot 15



## BLAZE

Owner: Warne's Simmental Farm ASA#: 2433612  
 Purebred Heifer Tattoo: WS2U  
 BD: 1/8/08 Adj. BW: 60 lbs. Adj. WW: - lbs.

EPDs:	CE	BW	WW	YW	MCE	MM	MWW
	9	1	32	52	6	0	16
	CW: -5.0	RC: 0.01	MB: 0.20	BF: 0.01	REA: -0.02		

NICHOLS LEGACY G151 MEYERS RED TOP  
 CNS DREAM ON L186 RED ROSE  
 CNS SHEEZA DREAM K107W HARRAHS RED MOON

AI bred to SS Ebonys Grandmaster on 5/5/09.

Proj. EPDs: 15 -5 44 71 1 2 24

A really nice red baldy that's out of a Meyer's Red Top daughter that's been a great produce. A twin to Shawnee.



Lot 16



## MF MISS TRADEMARK U307

Owner: Messick Farms ASA#: 2447987  
 Purebred Heifer Tattoo: U307  
 BD: 1/16/08 Adj. BW: 79 lbs. Adj. WW: - lbs.

EPDs:	CE	BW	WW	YW	MCE	MM	MWW
	8	0	26	43	5	4	18
	CW: -12.1	RC: -0.07	MB: 0.13	BF: 0.01	REA: 0.13		

WLE POWER STROKE GW LUCKY BREAK 047G  
 GWS EBONY'S TRADEMARK 6N MF MISS LUCKY BREAK N87  
 NJC EBONY ANTOINETTE SHOEMAKERS PROUD MARY

AI bred to HTP/SVF In Dew Time on 5/5/09. Safe in calf.

Proj. EPDs: 12 0 28 45 8 2 16

Really nice solid black Trademark heifer with a lot of cow power behind her. Her Lucky Break dam produces time after time and is a daughter of Proud Mary, the PA Farm Show Grand champion female.



Lot 17



## TNC KRISTEN

Owner: Classic Farms ASA#: 2434980  
 Polled Purebred Heifer Tattoo: U1  
 BD: 1/31/08 Adj. BW: 82 lbs. Adj. WW: - lbs.

EPDs:	CE	BW	WW	YW	MCE	MM	MWW
	8	1	31	59	5	1	16
	CW: -1.0	RC: 0.00	MB: 0.15	BF: 0.01	REA: 0.07		

CNS DREAM ON L186 NICHOLS BLK DESTINY D12  
 SVF/NJC BUILT RIGHT N48 HVF BLACK DIAMOND  
 NJC EBONY ANTOINETTE BSF BRIDGETTE

AI bred to SS Ebonys Grandmaster on 3/17/09.

Proj. EPDs: 14 -5 44 74 0 2 24

Kristen is super feminine with a picture perfect front end. She has loads of eye-appeal and out of the highly maternal bull, Built Right.



Lot 18





Lot 19

20

## KELLY'S DREAM

Owner: Warne's Simmental Farm ASA#: 2433613  
 Purebred Heifer Tattoo: WS3U  
 BD: 2/4/08 Adj. BW: 84 lbs. Adj. WW: - lbs.

CE	BW	WW	YW	MCE	MM	MWW
11	0	27	47	8	1	15

CW: -9.4 RC: 0.00 MB: 0.33 BF: 0.03 REA: 0.10

NICHOLS LEGACY G151 3C STURDY F688 BZ  
 CNS DREAM ON L186 MIDNIGHT KELLY  
 CNS SHEEZA DREAM K107W WS MIDNIGHT JANE

AI bred to SS Ebonys Grandmaster on 5/3/09. PE to Handyman from 6/8/09 to 8/23/09.

Proj. EPDs: 16 -5 41 68 2 2 23

Nice black baldy bred heifer that comes out of a good cow family.



Lot 22



Lot 23

19

## PVSM GLASS SLIPPER

Owner: Powell's Valley Simmental ASA#: 2442436  
 Polled Purebred Heifer Tattoo: U5  
 BD: 2/2/08 Adj. BW: 81 lbs. Adj. WW: 715 lbs.

CE	BW	WW	YW	MCE	MM	MWW
12	1	33	57	7	2	19

CW: -2.6 RC: 0.06 MB: 0.23 BF: 0.03 REA: 0.03

CNS DREAM ON L186 KSU VENOM 101M  
 HTP SVF IN DEW TIME D&A CINDERELLA 1S  
 HTP SVF HONEYDEW HWF MS.JUNE

AI bred to Triple C Invasion R47K on 4/4/09. Calf will be Homo-Black.

Proj. EPDs: 11 1 29 50 5 5 19

PVSM Glass slipper is a moderate framed, deep bodied, great fronted heifer with a bright future ahead of her. This heifer has a deep pedigree being sired by the very consistent In Dew Time, and on her dam's side, she is a granddaughter of Havenwood's donor, HWF Ms June. Slipper has great EPD's, has been shown and as an added bonus, she is homo-black and double polled.

21

## STOUGHS MS Q ECLIPSE U62

Owner: Billy Joe Witter, Jr. ASA#: 2452355  
 Polled Purebred Heifer Tattoo: U62  
 BD: 2/18/08 Adj. BW: 83 lbs. Adj. WW: 675 lbs.

CE	BW	WW	YW	MCE	MM	MWW
6	0	32	58	-2	-1	15

CW: -2.8 RC: -0.01 MB: 0.25 BF: 0.01 REA: 0.08

STF STARQUEST N114 NICHOLS LEGACY G151  
 STAR Q STOUGHS MS LEGACY P28  
 STF QUARTAE LCF ECLIPSE

AI bred to Mr NLC Superior S6018 on 5/17/09.

Proj. EPDs: 4 1 34 68 1 6 22

This heifer is a 4-H show animal. She is very gentle and would make a great cow. She did really well for us this year. This heifer comes from Dave Stough and is out of the Legacy & Eclipse cow family.

22

## BV CASEY-BEE-UI2

Owner: Buena Vista Farms ASA#: 2431503  
 Purebred Heifer Tattoo: U12  
 BD: 2/14/08 Adj. BW: 80 lbs. Adj. WW: - lbs.

CE	BW	WW	YW	MCE	MM	MWW
7	1	27	51	3	7	20

CW: -6.2 RC: -0.08 MB: 0.17 BF: 0.02 REA: 0.34

SRS J914 PREFERRED BEE HC POWER DRIVE 88H  
 TRIPLE C INVASION R47K BV POWER BEE  
 HOOKS KARRIE 47K YC MISS BIK B80

AI bred to SVF Star Power S802 on 3/21/09.

Proj. EPDs: 4 2 40 70 7 2 22

An own daughter of our donor BV Power Bee, Casey is homo-black and well balanced. She is backed by the great genetics of the B80 cow family. Casey is due to calve right around the first of the year to the hot AI sire Star Power.

23

## NIKLEN AUTUMN HAZE

Owner: Niklen Valley Farm ASA#: 2438983  
 Polled Purebred Heifer Tattoo: 31U  
 BD: 3/1/08 Adj. BW: 111 lbs. Adj. WW: 588 lbs.

CE	BW	WW	YW	MCE	MM	MWW
9	3	34	62	1	3	20

CW: 4.2 RC: 0.07 MB: 0.29 BF: 0.00 REA: -0.15

CNS DREAM ON L186 MV RED LIGHT 406  
 GONSIOR/NF SCARLETDREAMS SHOEMAKERS AUTUMN BREEZE  
 SWAIN-SCF CANDY 015K SHOEMAKERS ESPERANZA

AI bred to TNT Top Gun R244 on 5/2/09.

Proj. EPDs: 10 2 40 75 2 4 24

Hazel is an exceptional red Scarlet Dreams heifer that made a great jr. project for our son this past year. She is a calm, gentle heifer that has balanced EPD's along with style and pizzazz! She is bred to TNT Top Gun which should make for an awesome calf this spring. She will make a good jr. project or work well in the herd.

24

## BV MOUNTAIN MAMMA-LE-U15

Owner: Buena Vista Farms ASA#: 2431506  
 Purebred Heifer Tattoo: U15  
 BD: 3/7/08 Adj. BW: 79 lbs. Adj. WW: - lbs.

CE	BW	WW	YW	MCE	MM	MWW
EPDs: 10	0	30	47	6	-1	13
CW: -9.8	RC: 0.10	MB: 0.31	BF: 0.04	REA: -0.12		

CNS DREAM ON L186 TRIPLE C HIDDEN POWER  
 HTP SVF IN DEW TIME BV LASSIE  
 HTP SVF HONEYDEW TAYLORS BDC LASS 032Y

AI bred to GW Lucky Man 644N on 4/18/09.

Proj. EPDs: 9 0 39 67 6 3 22

Mountain Mamma is a spring bred heifer that will make a great cow. We have several cows from this family in production and they all do a good job for us. Bred to Lucky Man for a late January calf.

25

## STOUGHS MS Q BALANCE U74

Owner: Blake Stough ASA#: 2452351  
 Polled Purebred Heifer Tattoo: U74  
 BD: 3/10/08 Adj. BW: 75 lbs. Adj. WW: 656 lbs.

CE	BW	WW	YW	MCE	MM	MWW
EPDs: 6	-1	28	53	-2	4	18
CW: -7.4	RC: -0.02	MB: 0.17	BF: 0.02	REA: 0.12		

STF STARQUEST N114 STOUGH'S GENERATION 4  
 STAR Q STOUGH'S MS 4 BALANCE P12  
 STF QUARTAE STOUGH'S MS BALANCE M32

AI bred to Mr NLC Superior S6018 on 5/16/09. Safe in calf.

Proj. EPDs: 4 0 32 66 1 8 24

This heifer is a show heifer. She came out of Dave Stough's farm. She is a sister to Stough's Ms Q Eclipse. Will make a great cow.

26

## RR MS RED STAR R07U

Owner: Double R Simmental ASA#: 2462120  
 3/4 Simmental Heifer Tattoo: R07U  
 BD: 3/26/08 Adj. BW: 80 lbs. Adj. WW: - lbs.

CE	BW	WW	YW	MCE	MM	MWW
EPDs: -	1	24	55	-	6	18
CW: -3.4	RC: 0.11	MB: 0.30	BF: 0.03	REA: -0.14		

HC POWER DRIVE 88H ALBERDA TRAVELER 416  
 TRIPLE C IM IN CHARGE P1 SWAIN BLACK STAR 282M  
 WS PEPPERS BLACK STAR SWAIN STARBURST 036K

AI bred to KS Sundance Kid S28 on 5/18/09.

Proj. EPDs: - 0 28 56 - 6 20

R07V is my best red bred heifer. Her dam was purchased in KY from Dr. Swain and was the high selling bred. This pedigree is stacked with quality.

27

## RR MS LASSIE R08U

Owner: Double R Simmental ASA#: 2462121  
 1/2 Simmental Heifer Tattoo: R08U  
 BD: 3/30/08 Adj. BW: 81 lbs. Adj. WW: - lbs.

CE	BW	WW	YW	MCE	MM	MWW
EPDs: -	-1	19	42	-	2	11
CW: -	RC: -	MB: -	BF: -	REA: -		

HC POWER DRIVE 88H DIXIES BLACKBIR  
 TRIPLE C IM IN CHARGE P1  
 WS PEPPERS BLACK STAR

AI bred to Hooks Majestic 31M on 5/1/09.

Proj. EPDs: - -1 28 62 - 5 19

The dam of R08U, Dixies Blackbird, was a very successful show heifer for Joe Meyers of Mt. Sterling, KY her heifers are always the first to sell. Check the excellent size, depth of rib, hair and feminine lines.



HTP SVF In Dew Time - Sire of Lot 24

## AJSA 2010 Eastern Regional

June 16-19, 2010

Meadville, PA

Hosted by PJSA



Lot 26



Lot 27



**28**

## D&D GRACEY U207

Owner: Double R Simmental ASA#: 2471377

Purebred Heifer

Tattoo: U207

BD: 4/15/08

Adj. BW: 75 lbs.

Adj. WW: - lbs.

EPDs:	CE 5	BW 3	WW 38	YW 63	MCE -6	MM 8	MWW 28
-------	---------	---------	----------	----------	-----------	---------	-----------

CW: 3.4 RC: 0.09 MB: 0.14 BF: 0.01 REA: -0.15

HART BLACK OASIS F301

BS BRODERICK 811X

D&D HUMMER

D&D SCARLETS BRODERICK

D&D BLACK SCARLET

D&D SCARLET

AI bred to CNS Dream On L186 on 5/24/09. PE to Triple C Im In Charge P1 from 6/21/09 - 9/1/09.

Proj. EPDs: 7 1 30 57 -2 7 22

Grace U207 was my pick of the open Hummer heifers at the spring edition of the Ante Up sale. She is capacious, excels in fleshing ability and phenotype.



**29**

## MLW MISS ALLIE

Owner: Elizabeth Weir

ASA#: 2454964

Purebred

Tattoo: U5

BD: 4/16/08

Adj. BW: 76 lbs.

Adj. WW: - lbs.

EPDs:	CE 8	BW 0	WW 27	YW 54	MCE 2	MM 3	MWW 17
-------	---------	---------	----------	----------	----------	---------	-----------

CW: -5.1 RC: -0.02 MB: 0.12 BF: 0.01 REA: 0.11

WLE EXCEL

STF ACES HIGH G34

COOKS MR EXCEL

CIRCLE S MISS ACES K40

BOZ MISS F563

GW MISS LUCKY BUCK 653H

AI bred to GWS Ebony's Trademark 6N on 7/10/09.

Proj. EPDs: 8 0 29 49 5 5 20

A nice jr. project that was champion at one show. Charcoal, spotted heifer that is clean, feminine, and eye-appealing. Has a quiet, calm disposition.



**31**

## LBF ZEENAS 833U

Owner: Lady Bug Farm

ASA#: 2455626

Purebred Heifer

Tattoo: 833U

BD: 4/18/08

Adj. BW: 90 lbs.

Adj. WW: - lbs.

EPDs:	CE 6	BW 2	WW 35	YW 61	MCE -3	MM 3	MWW 20
-------	---------	---------	----------	----------	-----------	---------	-----------

CW: 0.7 RC: -0.07 MB: 0.12 BF: 0.02 REA: 0.39

KENCO/MF POWERLINE 204L

LCHMN REDEYED JACK 7006D

LBR CROCKETT R81

LBF ZEENA

LBR NIGHT DREAM M22

LBF ZELDA

AI bred to WS Beefmaker R13. Due 3/8/10.

Proj. EPDs: 10 0 40 64 -3 3 23

Solid red heifer sired by the powerful bull Crockett. She will be a welcome and productive addition to any herd.



**33**

## BSF PATIENCE

Owner: Belmont Steaks Farm

ASA#: 2430866

Polled Purebred Heifer

Tattoo: U31

BD: 5/4/08

Adj. BW: 82 lbs.

Adj. WW: 727 lbs.

EPDs:	CE 6	BW 2	WW 40	YW 65	MCE 2	MM 8	MWW 28
-------	---------	---------	----------	----------	----------	---------	-----------

CW: 3.4 RC: -0.05 MB: -0.01 BF: 0.00 REA: 0.19

BURNS BULL X339U

SHOEMAKERS KINGSFORD

LLL BLK CHUNK

EGVF PATSY

RDM SNOWFLAKE

FHF MISS PASQUE F525

AI bred to BSF Black Resolve on 7/17/09.

Proj. EPDs: 10 0 29 51 2 11 25

Patience's sire was Larry Hughes' PA Farm Show Grand Champion which was purchased by McClure Mills Farm at the Triple L Dispersal. Her dam, EGVF Patsy, was sold with her 2009 heifer calf at the PSA EXPO Sale. Patience was bred to BSF Black Resolve (2021425), the outstanding calving ease bull which Larry sold to John Howard of Pigeon Mountain Simmentals in Lafayette, GA. Patience is a solid black, moderate-sized heifer, who has an outstanding disposition.



Lot 28



Lot 29



**30**

## D&D JULIE U45

Owner: D&D Cattle Co/SVJ ASA#: 2471384

3/4 Simmental Heifer

Tattoo: U45

BD: 4/15/08

Adj. BW: 77 lbs.

Adj. WW: - lbs.

EPDs:	CE 7	BW 2	WW 28	YW 52	MCE 1	MM 10	MWW 24
-------	---------	---------	----------	----------	----------	----------	-----------

CW: -4.0 RC: -0.01 MB: 0.15 BF: 0.01 REA: 0.05

D&D TANK AQQ

D&D RAM ROD

D&D SUPER MAX

D&D 45

D&D BLACK OPAL

G45

AI bred to BMR Explorer on 5/8/09.

Proj. EPDs: 9 1 30 55 4 8 23

This special made heifer goes back to our D & D Tank breeding which have been foundation stock for our herd. Bred early to BMR Explorer will give you that show heifer or bull that can compete.



**32**

## D&D LILLY U 203

Owner: D&D Cattle Co/SVJ ASA#: 2471381

3/4 Simmental Heifer

Tattoo: U203

BD: 4/25/08

Adj. BW: 70 lbs.

Adj. WW: - lbs.

EPDs:	CE 8	BW 0	WW 28	YW 48	MCE 3	MM 0	MWW 14
-------	---------	---------	----------	----------	----------	---------	-----------

CW: -10.0 RC: -0.02 MB: 0.14 BF: 0.01 REA: 0.00

CNS DREAM ON L186

D&D PAPILLONS BUDDY

SVJ SAHARAS DREAM

D&D SHOW GIRL

S&S SAHARA

B5

AI bred to BMR Explorer on 5/8/09.

Proj. EPDs: 10 0 30 53 5 3 18

The Sahara's Dream sired cattle continue to rise to the top both in our herd & others. The Hearthstone donors were all bred to him & they are some of the best calves in the country. Lilly 203U is bred to BMR Explorer and will be exciting. Watch the show circuit this year for our Explorer calves.



# BRED HEIFERS

34

## CLASSIC MS U45

Owner: Classic Farms

ASA#: 2470090

Purebred Heifer

Tattoo: U45

BD: 5/6/08

Adj. BW: 82 lbs.

Adj. WW: - lbs.

EPDs:	CE	BW	WW	YW	MCE	MM	MWW
	11	0	28	47	7	0	14

CW: -9.1 RC: -0.03 MB: 0.28 BF: 0.03 REA: 0.20

NICHOLS LEGACY G151

NICHOLS BLK DESTINY D12

CNS DREAM ON L186

CLASSIC SHE DAISY

CNS SHEEZA DREAM K107W

GCC BLACK EBONY B224

AI bred to Duff New Edition 6108 on 5/25/09.

Proj. EPDs: - 1 30 54 - -1 14

U45 is a complete made baldy Dream On out of our Destiny donor, Classic She Daisy. She should have an exciting half blood calf.



CNS Dream On L186 - Sire of Lot 34

35

## MLW LILY LOU

Owner: Elizabeth Weir

ASA#: 2431357

Purebred Heifer

Tattoo: U8

BD: 5/10/08

Adj. BW: 94 lbs.

Adj. WW: - lbs.

EPDs:	CE	BW	WW	YW	MCE	MM	MWW
	6	1	27	52	0	5	18

CW: -4.5 RC: -0.03 MB: 0.04 BF: 0.01 REA: 0.10

WLE EXCEL

CIRCLE S HUDSON

COOKS MR EXCEL

M-R CALLA LILLY

BOZ MISS F563

CLASSIC JASMINE

PE to MCMF Lucky Power T62 from 7/1/09 to 7/18/09.

Proj. EPDs: 7 1 28 54 2 6 20

Black, naturally well muscled heifer. Easy keeping with no extra feed. Lily has a quiet, calm disposition. She is a first calf heifer out of the 2007 PA Beef Expo high selling open heifer.



Lot 35

# OPEN HEIFERS

36

## DAISY

Owner: Angel Acres

ASA#: 2447198

1/2 Simmental Heifer

Tattoo: E51U

BD: 2/5/08

Adj. BW: 65 lbs.

Adj. WW: 580 lbs.

EPDs:	CE	BW	WW	YW	MCE	MM	MWW
	-	-2	14	26	-	3	10

CW: - RC: - MB: - BF: - REA: -

WHF GRAND SLAM H21

SIMME VALLEY PEGASUS

E50

SIMME VALLEY MARQUES

Daisy is a moderate framed heifer. Her dam is a Simme-Angus cross. Her sire is Simme Valley Pegasus. She has the potential to add color to your program as her mother is a baldy and her father was red. Pedigree includes Grand Slam, and Meyers Red Top.

37

## MSF DOLL U

Owner: McElroy's Simmental Farm

ASA#: 2442564

Polled Purebred Heifer

Tattoo: U29

BD: 5/10/08

Adj. BW: 91 lbs.

Adj. WW: 723 lbs.

EPDs:	CE	BW	WW	YW	MCE	MM	MWW
	6	3	37	71	4	5	24

CW: 10.0 RC: -0.02 MB: 0.05 BF: 0.01 REA: 0.28

THSF FREEDOM 300N

JDJ STARS LIBERTY 87S

BH 600 STAR 712G

JDJ INTIMIDATOR 080K

JDJ YOUNG LUST 77S

JDJ MISS 058K 101M

A heifer that will make a good cow. Her sire was a Freedom bull out of a BH Star cow. She won Denver.



Lot 38

38

## BROOKES SWEET OBSESSION

Owner: Brooke's Simmental

ASA#: 2483820

Purebred Heifer

Tattoo: U6S

BD: 6/5/08

Adj. BW: 82 lbs.

Adj. WW: - lbs.

EPDs:	CE	BW	WW	YW	MCE	MM	MWW
	9	1	28	48	4	5	19

CW: -7.9 RC: -0.06 MB: 0.25 BF: 0.02 REA: 0.27

SRS J914 PREFERRED BEEF

CNS DREAM ON L186

TRIPLE C INVASION R47K

SWEET DREAM

HOOKS KARRIE 47K

BROOKES SUGAR N SPICE

This heifer is the broadiest heifer we have ever raised, great disposition she is out of a first calf Dream On heifer and Triple C Invasion. If she is anything like her dam she will be a great mother, she also has hair that the club calf guys are looking for.



## 39 DREAMA

Owner: Angel Acres ASA#: 2447197  
 Polled Purebred Heifer Tattoo: M19U  
 BD: 5/13/08 Adj. BW: 75 lbs. Adj. WW: 663 lbs.

EPDs:	CE	BW	WW	YW	MCE	MM	MWW
	5	0	34	65	2	7	24
	CW: 2.1	RC: 0.06	MB: 0.11	BF: 0.03	REA: 0.09		

WHF GRAND SLAM H21 GW LUCKY DICE 187H  
 SIMME VALLEY PEGASUS CLASSIC LUCKY LADY  
 SIMME VALLEY MARQUES GTS MISS BEE RIGHT

Dreama is a moderate framed heifer whose dam was purchased at the Fall Classic in 2002. Her dam is Classic Lucky Lady who is sired by Lucky Dice and has The Queen of Denial on the bottom side. Her sire was purchased from Simme Valley. His pedigree includes Grand Slam and Meyers Red Top.



## 41 NIKLEN BUTTERFLY

Owner: Niklen Valley Farm ASA#: 2478077  
 Purebred Heifer Tattoo: 918U  
 BD: 9/18/08 Adj. BW: 84 lbs. Adj. WW: - lbs.

EPDs:	CE	BW	WW	YW	MCE	MM	MWW
	5	2	27	44	3	3	16
	CW: -9.0	RC: -0.08	MB: 0.12	BF: 0.01	REA: 0.21		

CNS DREAM ON L186 DVF CRYSTAL DESTINY  
 MF DREAM ON S4 NIKLEN VALLEY SMOKE  
 GFI SKIPPY 320K CINNAMONS VALLEY III

Butterfly is a stylish, black, and long-bodied feminine MF Dream On S4 daughter. She shows growth and moderation with muscle expression down her top. She will fit into any cattleman's herd.



Lot 43



Lot 44



## 40 BSF SAMANTHA

Owner: Belmont Steaks Farm ASA#: 2448222  
 Purebred Heifer Tattoo: U34  
 BD: 8/30/08 Adj. BW: 87 lbs. Adj. WW: - lbs.

EPDs:	CE	BW	WW	YW	MCE	MM	MWW
	8	2	31	49	-2	3	19
	CW: -5.3	RC: -0.01	MB: 0.13	BF: 0.02	REA: 0.13		

GW MR. MATERNAL 057D RW BOMBER 8H  
 SACS MR MT 73G BSF SUSANNA  
 SPC MISS TAILER 47C OP EDNAS BAVARIAN MAGNUM

She is a nicely made, solid black, double polled, deep-ribbed heifer which is certain to make an excellent brood cow. Larry sold her momma this past year and had planned to retain Samantha, but decided to reduce his cow population and to let her go. Samantha's maternal pedigree features some unique Fullblood Fleckvieh genetics.



## 42 GASC/MVS WENDY

Owner: Mountain View Simmentals ASA#: 2456933  
 Purebred Heifer Tattoo: U105  
 BD: 11/7/08 Adj. BW: 73 lbs. Adj. WW: - lbs.

EPDs:	CE	BW	WW	YW	MCE	MM	MWW
	6	3	37	71	1	3	21
	CW: 8.5	RC: 0.04	MB: 0.27	BF: 0.01	REA: 0.06		

SRS FORTUNE 500 SRS FORTUNE 500  
 MVS GENERAL REYNOLDS STF NEW GENERATION K508  
 SHOEMAKERS MISS EMMA LRS MS ZINGER 508C

Wendy is a line bred yearling heifer which maximizes the strengths of her dam and sire. STF New Generation has produced several high selling calves. Two of her heifer calves have averaged \$7,000. MVS General Reynolds remains a consistent producer of great calves with high weaning and yearling weight EPD's as well as top API and TI indexes. Wendy is halter broken and ready to show and breed.



## 43 MSF MISS VALERIE

Owner: McElroy's Simmental Farm ASA#: 2487184  
 Polled Purebred Heifer Tattoo: U36  
 BD: 11/1/08 Adj. BW: 74 lbs. Adj. WW: 489 lbs.

EPDs:	CE	BW	WW	YW	MCE	MM	MWW
	12	0	30	50	8	-1	14
	CW: -8.1	RC: -0.03	MB: 0.31	BF: 0.02	REA: 0.19		

NICHOLS LEGACY G151 NICHOLS BLK DESTINY D12  
 CNS DREAM ON L186 CNS VALENTINA J95A  
 CNS SHEEZA DREAM K107W BRIDLE BIT MISS F606

A solid black female out of CNS Valentina, the donor cow that came from Chris Shick. This female is extremely neat in her lines.



## 44 SFF MS ROCKER

Owner: Smith Family Farms ASA#: 2491125  
 1/2 Simmental Heifer Tattoo: U53  
 BD: 11/5/08 Adj. BW: - lbs. Adj. WW: - lbs.

EPDs:	CE	BW	WW	YW	MCE	MM	MWW
	-	-	-	-	-	-	-
	CW: -	RC: -	MB: -	BF: -	REA: -		

3C MACHO M450 BZ TRIPLE C ULTIMATE POWER  
 ROCKING P R534 ROCKING P MS.POWER S385  
 AKERS LADY BLACKBIRD3009 LCC SCOTCH CAP LG385

SFF Ms Rocker is from the same sire as Morgan Phillip's Love to Smile that did so well for her last show season. As an F2, Ms Rocker will provide her owner a real genetic base.



45

## HALLS DREAM HEIDI U19

Owner: Adam Hall/Hall's Simmental ASA#: 2482034  
 Purebred Heifer Tattoo: U19  
 BD: 12/4/08 Adj. BW: - lbs. Adj. WW: - lbs.

EPDs:	CE	BW	WW	YW	MCE	MM	MWW
	12	-1	29	53	4	2	16
	CW: -8.0	RC: -0.09	MB: 0.21	BF: 0.01	REA: 0.25		

WHEATLAND BULL 131L CNS DREAM ON L186  
 SAND RANCH HAND SHADOWS DREAM R51  
 SAND LUCKY CHARMER HEIDI M06

This heifer's mother, Shadow Dream R51, was reserve champion at the Ohio Beef Expo Futurity, Division winner at Ohio State Fair and Reserve Champion heifer at WV State Fair. This heifer is a great show prospect for a junior.



Shadows Dream R51 - Dam of Lot 45



46

## MVS LADY STAR POWER

Owner: Mountain View Simmentals ASA#: 2456913  
 Purebred Heifer Tattoo: U25  
 BD: 11/21/08 Adj. BW: 70 lbs. Adj. WW: - lbs.

EPDs:	CE	BW	WW	YW	MCE	MM	MWW
	4	0	37	67	6	4	22
	CW: 2.1	RC: 0.04	MB: 0.21	BF: 0.04	REA: 0.23		

CNS DREAM ON L186 BF L138 REPUBLIC  
 SVF STAR POWER S802 TNC LADY  
 SVF SHEZA STAR N902 MD MS BLK JOKER K1

Lady Star Power is a moderate frame yearling heifer possessing great depth and body length ratio. We purchased her dam from Tommy Cline at Rocky Hollow Simmentals down in Virginia and she is doing a great job for us. Lady Star Power is halter broken and ready to show and breed.



Lot 46



47

## LBF RED TEMPTRESS

Owner: Lady Bug Farm ASA#: 2491729  
 Purebred Heifer Tattoo: 851W  
 BD: 1/3/09 Adj. BW: 77 lbs. Adj. WW: - lbs.

EPDs:	CE	BW	WW	YW	MCE	MM	MWW
	8	1	39	59	-2	3	23
	CW: -2.0	RC: -0.07	MB: 0.17	BF: 0.00	REA: 0.19		

HOOKS SHEAR FORCE 38K STF TOO RED G64  
 WS BEEF MAKER R13 ESSTOTAL TEMPTATION T14  
 DCR MS RIBEYE N72 REACHS KARMA

Temptress is a dark red blaze faced daughter of the popular bull Beefmaker. She is a wide based stylish heifer who has grown very well. She is an early calf that will show well or work anywhere. Her API is 107.



48

## HOOVERS MISS BELLA

Owner: Ray E. Hoover ASA#: 2489221  
 Purebred Heifer Tattoo: W 5  
 BD: 1/8/09 Adj. BW: 82 lbs. Adj. WW: - lbs.

EPDs:	CE	BW	WW	YW	MCE	MM	MWW
	6	1	31	58	2	3	19
	CW: -0.6	RC: -0.02	MB: 0.12	BF: 0.01	REA: 0.13		

WLE EXCEL LLL BLK LEGACY LIE  
 COOKS MR EXCEL TICES LITTLE BIT  
 BOZ MISS F563 TICES AUDREY

Black open heifer. Clean, feminine, with a good disposition. Will make a nice junior project.



50

## MF MISS TRADEMARK W441

Owner: Messick Farms ASA#: 2489860  
 Purebred Heifer Tattoo: W441  
 BD: 1/22/09 Adj. BW: 82 lbs. Adj. WW: - lbs.

EPDs:	CE	BW	WW	YW	MCE	MM	MWW
	6	1	30	48	5	7	22
	CW: -8.2	RC: -0.10	MB: 0.12	BF: 0.01	REA: 0.31		

WLE POWER STROKE NICHOLS BLK DESTINY D12  
 GWS EBONY'S TRADEMARK 6N MISS DESTINY P41  
 NJC EBONY ANTOINETTE MHFMS MIDNIGHTANGEL3011F

Stout January Trademark show prospect with a strong cow family backing her up. Dam produced a S3400 PA Bull Test high seller and granddam won the Junior Show at the PA State Farm Show.



49

## CLASSIC MS W734

Owner: Classic Farms ASA#: 2492340  
 3/4 Simmental Heifer Tattoo: W734  
 BD: 1/21/09 Adj. BW: 83 lbs. Adj. WW: - lbs.

EPDs:	CE	BW	WW	YW	MCE	MM	MWW
	9	1	27	46	6	0	14
	CW: -9.6	RC: 0.07	MB: 0.41	BF: 0.04	REA: -0.02		

NICHOLS LEGACY G151 MEYER RANCH 734  
 CNS DREAM ON L186 JC MS MEYER 734 318N  
 CNS SHEEZA DREAM K107W IDEAL 016 OF 817 6269

Excellent pedigree - moderate framed - heavy muscled - just a nice heifer that will be a super cow that can raise purebreds or club calves.





**51**

## FSF EXPRESSION

Owner: Frosty Springs Farm ASA#: 2492057  
 Polled Purebred Heifer Tattoo: CW07  
 BD: 1/30/09 Adj. BW: 76 lbs. Adj. WW: 582 lbs.

EPDs:	CE	BW	WW	YW	MCE	MM	MWW
	7	-1	25	42	2	4	17

CW: -14.1 RC: 0.04 MB: 0.18 BF: 0.02 REA: -0.13

RC STINGER 072K STF JALAPENO  
 TNT GUNNER N208 FSF EMMA  
 TNT MISS HONEY L9 FSF TAPANGA

Lighter red heifer comes from base of our cow herd, will make an excellent cow.



**53**

## FSF LADY ANTABELLUM

Owner: Frosty Springs Farm ASA#: 2492058  
 Polled Purebred Heifer Tattoo: CW09  
 BD: 2/10/09 Adj. BW: 83 lbs. Adj. WW: 645 lbs.

EPDs:	CE	BW	WW	YW	MCE	MM	MWW
	3	2	32	55	5	8	24

CW: -1.9 RC: 0.01 MB: 0.09 BF: 0.01 REA: 0.04

CNS DREAM ON L186 STF MR. RED EYES  
 REMINGTON RED LABEL HR FSF SELINA  
 HS REFLECTIONS J34 FSF VADELIA

Dark red stylish heifer that will work in any program.



Lot 55



Lot 56



**52**

## LBF STAR DUST

Owner: Lady Bug Farm ASA#: 2491728  
 Purebred Heifer Tattoo: 859W  
 BD: 2/5/09 Adj. BW: 89 lbs. Adj. WW: - lbs.

EPDs:	CE	BW	WW	YW	MCE	MM	MWW
	3	3	45	76	6	2	24

CW: 12.3 RC: 0.07 MB: 0.25 BF: 0.02 REA: 0.14

CNS DREAM ON L186 NICHOLS BLK DESTINY D12  
 SVF STAR POWER S802 LBF DESTINY'S CHILD  
 SVF SHEZA STAR N902 LBF PETUNIA

Star Dust is a powerful black heifer sired by the popular Star Power. She is a wide, muscular female with a blaze face and she has hair! She should show well. She has super EPD's and an API of 107.



**54**

## CLASSIC MS DREAM W059

Owner: Classic Farms ASA#: Pending  
 3/4 Simmental Tattoo: W059  
 BD: 2/15/09 Adj. BW: 79 lbs. Adj. WW: - lbs.

EPDs:	CE	BW	WW	YW	MCE	MM	MWW
	-	0	27	46	-	-4	9

CW: -10.25 RC: 0.03 MB: 0.33 BF: 0.03 REA: 0.01

NICHOLS LEGACY G151 OCC ANCHOR 771A  
 CNS DREAM ON L186 KJS MS ANCCOR 26M  
 CNS SHEZA DREAM K107W BSF MISS COALFIRE D433

W059 is the deepest sided animal that we have raised. Moderate framed and level hipped with a great disposition She is out of our lead donor cow. Full sib to past year's high-selling bred and open.



**55**

## SFF MS DREAM CITY

Owner: Smith Family Farms ASA#: 2491126  
 1/2 Simmental Heifer Tattoo: W01  
 BD: 2/15/09 Adj. BW: - lbs. Adj. WW: - lbs.

EPDs:	CE	BW	WW	YW	MCE	MM	MWW
	-	5	23	44	-	5	17

CW: -3.8 RC: -0.01 MB: 0.04 BF: 0.00 REA: -0.06

CF TRUMP X BBB WRANGLER 02H  
 AF SL SIN CITY SFF DREAM BOAT N02  
 NPS MIRAGE 544 ET MS DREAMLIGHT

Dream City is registered as a % Simmental and can be registered as an appendix shorthorn as well. This heifer really brings the style of her sire Sin City and the broodiness we like in our Simmental cattle.



**56**

## SVJ MS ELEGANCE W102

Owner: Zach Sberna ASA#: 2471830  
 Purebred Heifer Tattoo: W102  
 BD: 2/15/09 Adj. BW: 74 lbs. Adj. WW: - lbs.

EPDs:	CE	BW	WW	YW	MCE	MM	MWW
	11	0	26	49	4	6	19

CW: -8.3 RC: 0.01 MB: 0.17 BF: 0.03 REA: 0.11

WESTFALL VOYAGER 721P CNS POWER SOURCE 070K  
 BMR EXPLORER HARKERS REAL ME IN R102  
 WW MISS MY DREAM 429R HARKERS MAUI ML183

This heifer won Supreme Female at our county fair. One of the first Voyager heifers in the East to sell. Really good cow family.

57

## FSF STARS JEWEL

Owner: Frosty Springs Farm ASA#: 2492051  
Polled Purebred Heifer Tattoo: CW11  
BD: 2/16/09 Adj. BW: 69 lbs. Adj. WW: 576 lbs.

CE	BW	WW	YW	MCE	MM	MWW
5	-1	17	34	-2	7	15

CW: -18.7 RC: 0.03 MB: 0.19 BF: 0.02 REA: -0.14

STF MUCH MORE K300  
STF HERE I COME P373  
STF MISS 373L

STF STARQUEST N114  
CLASSIC STAR  
GTS MISS BEE RIGHT

Light red heifer from a cow going back to Classic Farms, will make an excellent brood cow.

58

## FSF WYNONA

Owner: Frosty Springs Farm ASA#: 2492054  
Polled Purebred Heifer Tattoo: CW16  
BD: 3/11/09 Adj. BW: 82 lbs. Adj. WW: 647 lbs.

CE	BW	WW	YW	MCE	MM	MWW
5	1	25	46	-2	6	19

CW: -8.0 RC: 0.06 MB: 0.15 BF: 0.01 REA: -0.20

STF MUCH MORE K300  
STF HERE I COME P373  
STF MISS 373L

STF STARQUEST N114  
FSF CHENNEL  
FSF CLOE

Dark red, stout, showy heifer.

59

## SFF/RFF PERFECT SOLUTION

Owner: Ruffing Family Farms/Smith Family Farms ASA#: 2491127  
1/2 Simmental Heifer Tattoo: W02  
BD: 3/10/09 Adj. BW: - lbs. Adj. WW: - lbs.

CE	BW	WW	YW	MCE	MM	MWW
-	-	-	-	-	-	-

CW: - RC: - MB: - BF: - REA: -

WHO MADE WHO 411F  
CFS SOLUTION M21  
MFMM AKIMA

SFF/WW PAYCHECK 58N  
SFF MS JUST N TIME  
WW MISS JUSTICE 120N

Perfect Solution has the style, bone, and mass to be an excellent show heifer and she has a sweet disposition. She is out of Ms Just n Time whose sire goes back to the 2002 Denver Reserve Champion Female. Her sire is CFS Total Solution.

60

## MF MISS FULL HOUSE W452

Owner: Messick Farms ASA#: 2489858  
Purebred Heifer Tattoo: W452  
BD: 3/12/09 Adj. BW: 97 lbs. Adj. WW: - lbs.

CE	BW	WW	YW	MCE	MM	MWW
4	3	32	62	2	6	22

CW: 3.9 RC: -0.06 MB: 0.12 BF: 0.02 REA: 0.38

KENCO/MF POWERLINE 204L  
MF FULL HOUSE N44  
GFI SKIPPY 320K

SRS J914 PREFERRED BEEF  
MF MISS BEEF P252  
MISS 600U M2

Very nice March Full House heifer whose Preferred Beef dam has one of the best udders on the farm. She will be a productive cow for years.

61

## LBF MS PERFECTION

Owner: Lady Bug Farm ASA#: 2491727  
Purebred Heifer Tattoo: 881W  
BD: 3/24/09 Adj. BW: 75 lbs. Adj. WW: - lbs.

CE	BW	WW	YW	MCE	MM	MWW
11	-1	29	52	2	4	18

CW: -8.3 RC: -0.13 MB: 0.18 BF: 0.00 REA: 0.29

WHEATLAND BULL 131L  
SAND RANCH HAND  
SAND LUCKY CHARMER

NICHOLS BLK DESTINY D12  
LBF NASHAWNA  
LBF TONIS TIGRESS

We have had many nice Ranch Hand calves, Ms Perfection is no exception. She is a sharp black, feminine, moderate framed heifer with square muscular hips. Her API is 112. She should show well.

62

## WILLOW

Owner: Frosty Springs Farm ASA#: 2492070  
Polled Purebred Heifer Tattoo: 04MW  
BD: 4/8/09 Adj. BW: 79 lbs. Adj. WW: 675 lbs.

CE	BW	WW	YW	MCE	MM	MWW
4	3	28	52	0	7	21

CW: -2.8 RC: 0.04 MB: 0.07 BF: 0.01 REA: -0.07

STF HERE I COME P373  
FSF SULTON  
FSF HOLLY

BF OK34 DAYTONA  
MCMF BLK SKY S42  
SCE NOREEN M75

Powerful square rumped thick black heifer will work in purebred or club calf business.

## Fliehman Family Farms

is offering Sim-Influenced feeder steers,  
Lots 72-76.

For more information call:  
937-533-0341

# OPEN HEIFERS



Lot 63



## CSCX PENNY LANE 299W

Owner: Campbell Show Calves ASA#: 2485976

Polled 3/4 Simmental Heifer Tattoo: 299W

BD: 4/16/09

Adj. BW: 73 lbs.

Adj. WW: - lbs.

EPDs:	CE	BW	WW	YW	MCE	MM	MWW
	6	-1	20	31	1	-5	6

CW: -19.8 RC: -0.08 MB: -0.01 BF: 0.00 REA: 0.04

R&R WAREHOUSE K609

MEYER RANCH 734

DJ SALUTION S502

BAINRIDGE BONNIE 401P

MISS JONG F117

486

Outstanding show heifer prospect. Double shot of Meyer, high quality very attractive clean made female, structurally sound. As a 3/4 female, she can be used in your herd to create purebreds or breed her to your favorite clubby bull to make an outstanding show steer. This heifer will go on to make a great cow.

# BULLS



Lot 64



## D&A MONKEY BUSINESS 5U

Owner: Cody R. Downs

ASA#: 2447725

Purebred Bull

Tattoo: 5U

BD: 4/1/08

Adj. BW: 82 lbs.

Adj. WW: - lbs.

EPDs:	CE	BW	WW	YW	MCE	MM	MWW
	10	0	27	46	7	5	18

CW: -10.8 RC: -0.05 MB: 0.28 BF: 0.02 REA: 0.18

NICHOLS LEGACY G151

NICHOLS BLK DESTINY D12

CNS DREAM ON L186

HWF MS.JUNE

CNS SHEEZA DREAM K107W

HARVEST KITTY

D & A Monkey Business is a thick, structurally sound sire that we used in our own herd this past year. With a good disposition, productive pedigree and eye appealing looks, you can't go wrong. Monkey Business is ready to go to work in your herd this fall.



Lot 65



## CRUM BWF OVERSIGHT 85U

Owner: Crum's Circle C

ASA#: 2488811

Polled Purebred Bull

Tattoo: 85U

BD: 8/19/08

Adj. BW: 84 lbs.

Adj. WW: 687 lbs.

EPDs:	CE	BW	WW	YW	MCE	MM	MWW
	11	1	24	46	5	0	12

CW: -8.8 RC: 0.01 MB: 0.09 BF: 0.02 REA: 0.06

CNS DREAM ON L186

KSU VENOM 101M

LAZY H PATHFINDER R104

HALLS HONEY

DRAKE MISS P36D

COUNTRY SHADOW N09

Oversight is a working man's bull. He is a square, heavily muscled, stylish blaze-faced Pathfinder x Venom 101 bull with calving ease and maternal calving ease EPDs both in the top 15%. He has never been pampered – born during Summer to a first-calf heifer, wintered on first-cutting round bales, used as a "teaser" bull for AI heat detection on Spring pasture, then used by a neighbor during July and August to clean up his club calf herd (he settled them on the first service). Until September, he has not gotten significant amounts of grain. He is the service-hardened bull for the job.



## MIDNIGHT RAINS

Owner: Harris Farms

ASA#: 2482346

Purebred Bull

Tattoo: U4

BD: 7/13/08

Adj. BW: 70 lbs.

Adj. WW: - lbs.

EPDs:	CE	BW	WW	YW	MCE	MM	MWW
	8	1	25	45	2	1	14

CW: -9.4 RC: 0.01 MB: 0.09 BF: 0.00 REA: -0.16

SHOEMAKERS COMMANDER

RAINS LIMIT UP

SHOEMAKERS APRENTICE

SHOEMAKERS MS DANIELLE

SHOEMAKERS MISS ANGEL

SHOEMAKERS MS SWEET HART

Great disposition. Calving ease in the top 25% of the breed. Although his dam's milk EPD is low, she has an utter the size of a basketball! Homozygous polled. Heterozygous black.

*Thank You*  
for attending the  
**2009**  
**Pennsylvania**  
**Fall Classic Sale!**



67

## SVJ DSC HEZ THE ONE U503

Owner: D&D Cattle Co/SVJ ASA#: 2481355  
 Purebred Bull Tattoo: U503  
 BD: 10/15/08 Adj. BW: 82 lbs. Adj. WW: - lbs.

CE	BW	WW	YW	MCE	MM	MWW
EPDs: 12	1	37	60	5	-1	18
CW: -1.2 RC: 0.04 MB: 0.32 BF: 0.02 REA: 0.05						

NICHOLS LEGACY G151 HART BLACK OASIS F301  
 CNS DREAM ON L186 WAR SHEZA DANDY M751  
 CNS SHEEZA DREAM K107W JBH SHEZA DANDY

Sheza Dandy X Dream On—what a great opportunity. Sheza Dandy M751 has been a prolific donor producing over 15 eggs/flush. Those genetics have been topping sales all over the country. Hez a Dandy was a division champion at this years Ohio State Fair. This long yearling will be ready to service cows this fall or early spring.



Lot 67



Full sib to lot 67

68

## NIKLEN DOIN IT RIGHT

Owner: Niklen Valley Farm ASA#: 2478079  
 Purebred Bull Tattoo: 106U  
 BD: 10/6/08 Adj. BW: 86 lbs. Adj. WW: - lbs.

CE	BW	WW	YW	MCE	MM	MWW
EPDs: 12	0	26	41	6	5	18
CW: -13.2 RC: 0.01 MB: 0.25 BF: 0.03 REA: 0.04						

CNS DREAM ON L186 SS GOLDMINE L42  
 HTP SVF IN DEW TIME BV GOLDIE  
 HTP SVF HONEYDEW BV BLACK X

Doin It Right is a black, moderate framed In Dew Time son. He has exceptional depth and muscle expression. Is a great young herdsire prospect. His dam was the top selling cow at the 2008 Beef Expo.



Lot 68

69

## BV MOUNTAIN DEW 8U

Owner: Buena Vista Farms ASA#: 2485917  
 Purebred Bull Tattoo: 8U  
 BD: 10/30/08 Adj. BW: 65 lbs. Adj. WW: - lbs.

CE	BW	WW	YW	MCE	MM	MWW
EPDs: 10	1	31	54	6	1	16
CW: -4.9 RC: 0.01 MB: 0.28 BF: 0.03 REA: 0.13						

CNS DREAM ON L186 RCC HEADLINER M6051  
 HTP SVF IN DEW TIME EBS HEADLINERS BLK FANCY  
 HTP SVF HONEYDEW EBS DARKSTAR 41G

8U is an ET full brother to last year's high selling bull. His dam is our donor we bought from Ernie Brook Simmentals. 8U is homo-black and well muscled. He was first in his class at the WV State Fair. Mountain Dew's full sister was the high selling lot in the 2009 NC Fall Harvest Sale. Check out his great calving ease numbers.



EBS Headliners Blk Fancy - Dam of Lot 69

70

## HALLS GOLDEN BOY U24

Owner: Adam Hall/Hall's Simmental ASA#: 2482029  
 Purebred Bull Tattoo: U24  
 BD: 12/2/08 Adj. BW: - lbs. Adj. WW: - lbs.

CE	BW	WW	YW	MCE	MM	MWW
EPDs: 6	1	21	34	4	5	16
CW: -16.3 RC: -0.07 MB: -0.04 BF: 0.01 REA: 0.10						

WLE POWER STROKE MEYERS RED TOP  
 GWS EBONY'S TRADEMARK 6N DRAKE MISS P36D  
 NJC EBONY ANTOINETTE DRAKE MISS P36

This red baldy bull's pedigree speaks for itself. He is out of the famous Lazy H donor cow Drake Miss P36D and Ebony's Trademark. He has a very gentle disposition and would make a great herd bull.



Drake Miss P36D - Dam to Lot 70

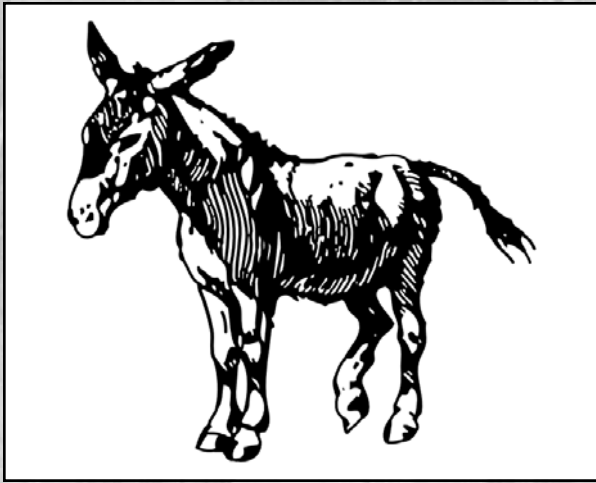

71A - Donkey  
Donated by Greg Stewart.  
Proceeds to go to PJSA to help fund the 2010 Eastern Regional held in Meadville, PA.

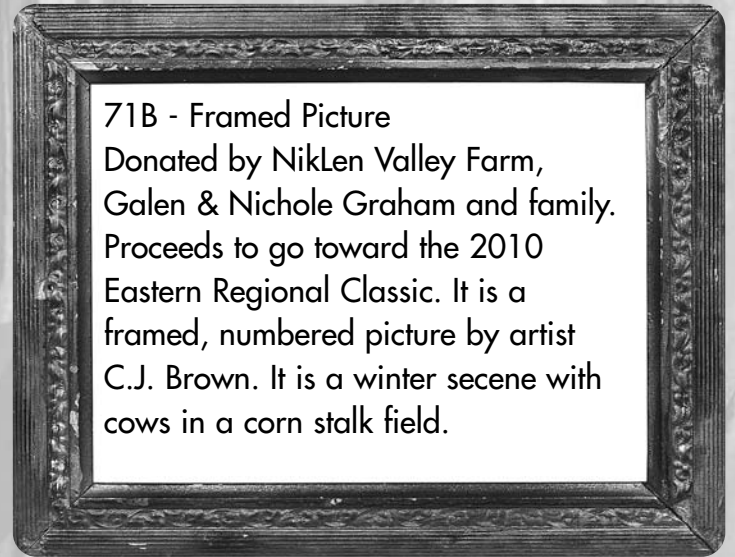

71B - Framed Picture  
Donated by Niklen Valley Farm,  
Galen & Nichole Graham and family.  
Proceeds to go toward the 2010 Eastern Regional Classic. It is a framed, numbered picture by artist C.J. Brown. It is a winter scene with cows in a corn stalk field.

*Thank You,  
Allflex  
for providing the PA  
Simmental Sale with  
quality ear tags!*



*contact Dave McElhaney  
at 724-494-6199 for all  
your ID needs!*



# ASA SUGGESTED SALE TERMS AND CONDITIONS

**BIDDING AND APPLICABLE LAW:** All cattle listed in this offering comply with prevailing sale terms and conditions as set forth by the laws of the state wherein the sale is conducted. There are no warranties, expressed or implied, by either the auctioneer or consignor, except as set forth herein, as to the merchantability of fitness for any particular purpose of any animal offered in this sale. The right to bid or the right to reject the final bid, if done before the hammer falls, is reserved for all sellers unless otherwise announced from the sale block or as prohibited by law in the state wherein the sale is being conducted.

**ANNOUNCEMENTS:** Any change of information other than in the catalog will be announced from the auction block and such announcements shall take precedence over printed material. All statements made from the auction block or those made by the seller (in private treaty) must be documented by seller if requested by the buyer at time of sale.

**TERMS:** Terms of sale are cash unless satisfactory credit arrangements have been made with the seller previous to the sale of any animal so affected.

**PURCHASER'S RISK:** Each animal becomes the property of and therefore is also the risk of the purchaser as soon as it is sold; except it shall be the obligation of the seller to see that animals are fed and cared for free of charge to purchaser, until loaded for shipment or until the expiration of twenty-four (24) hours after the sale, whichever occurs first.

## HEALTH REQUIREMENTS:

1. All cattle entered for sale must meet the health regulations of the state in which they are sold. All other agreements regarding the health of the animal will be between the buyer and seller and should be documented in writing.
2. If sale cattle are returned to the seller for an adjustment, they must meet the health requirements of the state they are returned to.

**CERTIFICATE OF REGISTRY:** Each animal which is catalogued, offered and sold as a registered animal shall have a certificate of registry available at time of sale. When an animal is sold as "eligible for registry" or "registry applied for", the seller shall be responsible for obtaining the certificate of registry and for the proper transfer of the certificate to the purchaser including full payment of transfer fees.

**IDENTIFICATION:** Each animal at time of sale must have a readable tattoo or brand corresponding to that shown on the certificate of registration.

**AUTHENTICITY OF PEDIGREE:** When an animal, through parental validation, is determined to have an ancestry other than that reported on the registration certificate, the buyer shall be entitled to a refund of the purchase price from the seller upon return of the animal to the farm of the seller at the seller's expense. The animal in question, at the buyer's option, may be exchanged for another animal of equal value, or if agreeable with the buyer, the seller may have the certificate returned to the buyer. Any adjustment provided herein, if selected, shall absolve the seller from further liability for authenticity of pedigree to the buyer.

## BREEDING GUARANTEES AND DEFINITIONS:

1. Females are guaranteed to be breeders, with the exception of:
  - a) Female calves sold at side of dam
  - b) Injury or disease occurring to the animal after time of sale
  - c) Gross negligence or willful misconduct on the part of the purchaser
  - d) Females used in ovum transplant after time of sale
  - e) Cows sold with calf at side or a female that calves after sale to a breeding prior to the date of sale
2. Bulls are guaranteed to be breeders (definition as the ability to settle healthy cows by the time the bull is 18 months of age) with the exception of:
  - a) Bull calves sold at side of dam
  - b) Injury or disease occurring to the animal after time of sale
  - c) Gross negligence or willful misconduct on the part of the purchaser
  - d) Bulls shown competitively after sale
3. Any guarantees with respect to the ability to freeze semen shall be made by separate agreement between buyer and seller.
4. Safe in calf females are females that have been diagnosed pregnant by a competent veterinarian, and are pregnant at time of sale.
5. A bred female is a female known to have been served by a bull either by natural breeding or artificial insemination, but it does not necessarily mean that the female is safe in calf to that service.
6. A pasture bred female is a female that has been pastured with a designated bull and has been exposed for the time stated, but it does not necessarily mean that this female is safe in calf to that bull.
7. An open female is a non-pregnant animal.
8. Calves sold off their dams (split pairs) shall carry the full breeding guarantee.

**PRIVILEGE OF PURCHASER TO EXAMINE:** The purchaser of a female animal may have her examined within twenty-four (24) hours after the fall of the hammer and prior to removal from sale premises. The pregnancy status of breeding status of an female so examined, when found not to be as represented at the time of sale, is cause for the female to be returned to the seller as unsold.

## EMBRYO TRANSFER:

1. Sellers should provide upon request a complete history of embryo transfer activity for any female offered for sale.
2. Withholding information on the existence of frozen embryos at the time of sale would be considered an unethical practice.

## HORNED-SCURRED-POLLED:

### DEFINITIONS:

1. **HORNED** — An animal with a horn growth affixed to the skull that has or has not been removed.
2. **POLLED/SCURRED** — An animal with rudimentary horn growth that will not develop into a horn. The rudimentary horn growth may or may not become affixed to the skull at an older age.
3. **POLLED** — An animal with absence of horn growth. (An animal can have scurs and still be genetically polled.)
4. **SMOOTH POLLED** — A smooth-polled individual has no scurs and does not develop scurs later in life.

## GUARANTEES:

1. If an animal is sold as polled or polled/scurred and proves to be horned, the seller shall be obligated to refund the purchase price upon return of the animal to the farm of the seller at the expense of the seller or may be exchanged for a polled animal of equal value whichever is acceptable to the buyer. The buyer has thirty (30) days from date of sale to notify the seller that an adjustment is in order.
2. If an animal is sold as smooth-polled and proves to be scurred, the seller shall be obligated to refund the price upon return of the animal to the farm of the seller at the expense of the seller or at the buyer's option shall be exchanged for a smooth-polled animal of equal value.
3. If an animal is sold as polled and develops scurs, the seller will not be obligated to make any adjustment as a scurred animal is considered polled.
4. If an animal is sold as polled and has scurs, it shall be so announced at the time of sale that the animal has scurs. If it is not announced and the buyer finds before the animal leaves the sale premises that the animal has scurs, the buyer must notify the seller of the findings. The seller shall then be obligated to refund the purchase price.

## OPTIONS AND PRIVILEGES OF RETURN OR ADJUSTMENT:

The following adjustments do not preclude the right of the buyer and seller to mutually agree upon other terms and conditions for settlement of any dispute.

1. All claims for adjustment or refund must be made in writing either six (6) months from the date of sale or no later than when the animal reaches 24 months of age whichever occurs later, with the exception of claims involving misrepresentation of service sire or as otherwise provided herein.
2. In the event an animal is claimed to be a nonbreeder, the animal may be returned to the farm of the seller, at the buyer's expense, if in good physical condition, and the return is in compliance with the health requirements of the seller's state. The seller shall be entitled to a six (6) month trial period following the return of the animal in which to prove the animal is a breeder. If at the end of six (6) months the seller is unable to prove the animal is a breeder, the seller shall, at the option of buyer, replace the animal with another equal value or refund the purchase price. Either option shall be deemed full satisfaction and settlement.
3. If a female is sold as "safe in calf" to a given sire or sires on a specified date or dates and proves not to be as represented, the buyer is entitled to a refund of the purchase price from the seller upon return of the animal and resulting progeny thereof to the farm of the seller at the seller's expense.
4. If a female is sold as "open" and proves to be with calf at time of sale and examined pregnant within sixty (60) days after sale, the buyer may return the animal to the farm of the seller prior to calving for a refund of the full purchase price or for another animal of equal value, whichever acceptable to the buyer. It shall be the obligation of the seller to bear any expenses incurred for transportation of the animal in question to the farm of the seller.

**ETHICS:** The Association considers it an unethical practice to offer for sale genetic material or an animal which is known to carry a deleterious genetic factor as defined by ASA without first informing the potential buyer or buyers of this fact. Any advertising, descriptive material or pedigree initiated by the owner of a proven carrier of a detrimental genetic factor as defined by ASA shall include a statement defining the deleterious factor or factors which the animal in question possesses. Any effort to conceal such information is considered to be equally unethical.

## LIMITATIONS OF OBLIGATIONS:

1. If the aforementioned suggested terms and conditions are adopted, they should constitute a contract between the buyer and seller for each animal sold under these terms, as such, should be binding upon both parties. Animals resold following purchase in a sale shall constitute a separate transaction and the privileges and obligations of the original two parties connected thereto are not covered by the terms and conditions of sale.
2. The American Simmental Association, its directors or employees are not in any way responsible or liable for enforcing the suggested terms and conditions of any agreement involving transactions between buyers and sellers.



**Chris Brown**  
430 Levels Rd  
Fairmont, WV 26554

FIRST CLASS MAIL  
TIME DATED MATERIAL

FIRST CLASS  
POSTAGE PAID  
OTTAWA, KS  
PERMIT NO. 9

## Pennsylvania Fall Classic Waynesburg, PA

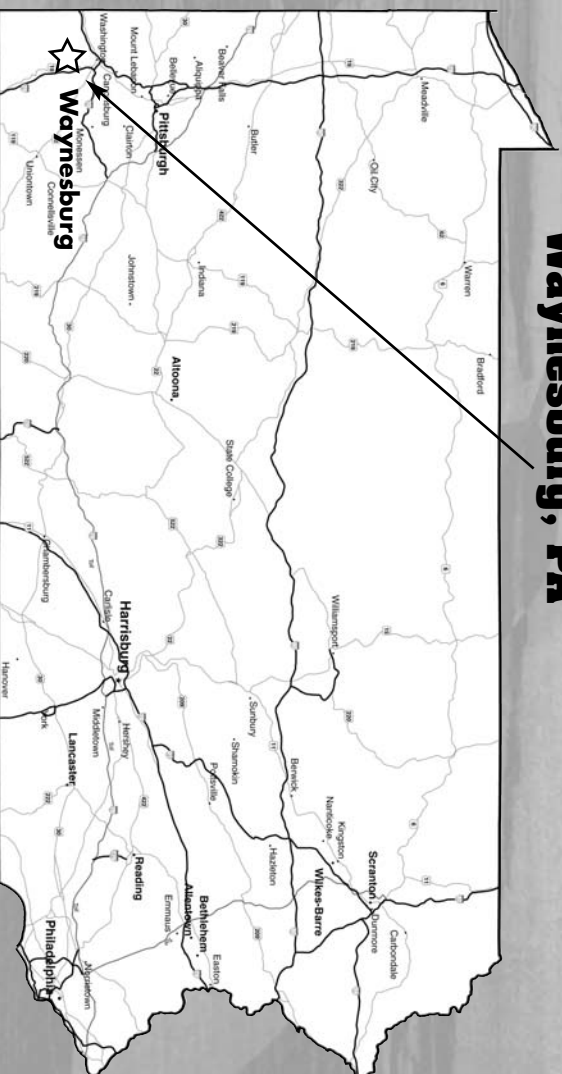

RETURN SERVICE REQUESTED